2 CENTS

BOSTON EVENING AMERICAN

New England's Greatest Evening Newspaper

8

The only Boston evening newspaper with direct wire services from Associated Press and International News Service

Weather—Fair

VOL. XXXV—NO. 171 28 PAGES Copyright, 1938 by H. S. Newspaper Publishing Co. BOSTON, SATURDAY, OCTOBER 8, 1938 Entered as second-class matter at Boston Postoffice PRICE TWO CENTS

Court Scores Boy's Dad in Gun Tragedy

STORY ON PAGE 2

A New Garbo—Four unusual character studies of the film star as she returned from Sweden, parrying questions about marriage to Leopold Stokowski, symphony maestro.

(Story on Page 7.)

PEACE LOOMS FOR SPAIN

Il Duce Agrees To Call in Troops

By KINGSBURY SMITH

International News Service Staff Correspondent

LONDON, Oct. 8—Peace loomed for Spain today after the most sanguinary of modern civil wars as Italy agreed to the major initial step in a broad plan to settle Italo-British difficulties in the Mediterranean.

Not only Italy but the Spanish Insurgent regime of Generalissimo Francisco Franco has agreed to the withdrawal of 10,000 foreign troops now fighting against the government, according to messages from Burgos.

Release of all alien forces was promised at Geneva last week by Julio Alvarez del Vayo, Barcelona foreign minister.

The League of Nations, at his request, appointed a commission to carry out the disbandment.

AMERICANS RECALLED

The Lincoln-Washington brigade, composed of American volunteers on the government side, has already been recalled from the front and is being demobilized.

Immediate recall of the 10,000 Italian troops is step No. 1 in a british plan which will lead to London's recognition of the Italian domain in Ethiopia.

Application of the long-delayed Italo-British agreement, which depends on a settlement in Spain, will be the next step.

After the British recognition of the Ethiopian conquest, French recognizance is expected to follow through appointment of a French envoy to Rome—an agreement which has been held in abeyance for two years.

FRANCO LOSES PLANES

Withdrawal of a substantial amount of Italian war material from the Spanish insurgents is also looked for in the British plan, in addition to men.

Premier Mussolini, according to the understanding in British circles, had already agreed to the recall of some war material, including airplanes and tanks, and reliable dispatches from Rome, at the time Il Duce departed for the four-power Munich conference, said he went prepared to take back 10,000 Italians from Spain.

Today's announcement in Rome, telling of the recall of the 10,000, was made in order to facilitate appointment Tuesday of a French

Continued on Page 6, Column 1

Stocks Push To New Tops

NEW YORK, Oct. 8 (AP)—Rails, steels and specialties today led the stock market on another upward push.

While profit-taking was still a deterrent in many cases, favored issues advanced fractions to around $2 a share, many to new highs for the past year. Dealings were active throughout and quotations were around the best in the final hour.

ACCIDENTAL shooting death of his chum, James Dunning, brought grief to Edward Phillips of Jamaica Plain. He put his head on table in police headquarters and wept bitterly. He told how pair had been having target practice and gun went off when they thought it wasn't loaded.

Remorse

Free Boy, Rap Dad in Tragedy

Parental laxity in the care of loaded firearms was inferentially blamed in court today for the fatal shooting of James Dunning, 18, of McBride street, Jamaica Plain, by a schoolboy chum.

Dunning was shot in the cellar of his home by dEward Phillips, also 18, during target practice with a revolver.

Judge Daniel W. Casey in West Roxbury court absolved Phillips of blame for the tragedy, but severely chastised his father, Albert Phillips, McBride street, for leaving the gun in a place accessible to the two youths.

While his son sobbed uncontrollably nearby, the elder Phillips was called to the bench by Judge Casey and interrogated about the care he exercised over the revolver.

Phillips admitted he frequently left open the bureau drawer where

EDWARD PHILLIPS

the loaded gun was usually kept.

"I don't think," Judge Casey admonished the father, "that you should have left a loaded revolver in a place where these boys could have access to it.

"You should have seen to it that no one but yourself could get possession of that loaded revolver."

Judge Casey reflected young Phillips on the recommendation of police who investigated the shooting.

Accused Son, Mother Weep

LOS ANGELES, Oct. 8 (INS)—For a swift hour today Charles McDonald visited his stricken mother under guard, then returned to jail to await trial for the attempted murder of the wife of an internationally known philharmonic orchestra conductor.

Mrs. Lucy McDonald, seriously ill from a nervous breakdown and bronchial asthma, and her son wept together when he entered her room and knelt by her bedside. They spoke only indirectly of the shooting in Hollywood of Mrs. Kari Krueger, which nearly resulted in her death. McDonald told his mother:

"Don't worry. I'll get out of this all right and be home with you soon."

ILL mother was visitied by Charles McDonald, held in shooting of woman in California. Note handcuffs.

Rule Cambridge Plan 'E' Can Go On Ballot

A referendum on the city management plan of Cambridge was assured a place on the November ballot today by a ruling of the State Ballot Law Commission.

The petition for placing the fore the voters next month was declared by the commission to be "valid and sufficient in all respects."

The commission ruling over-rode the rejection of the petition by the City Council, which defeated the measure last night by a vote of 12 to 2.

The brief hearing before the ballot law commission today was enlivened by a tilt between Atty. George McLaughlin, counsel for supporters of the plan and Carroll Lehane, principal opponent.

Mrs. Fred Wettach Files Divorce Suit

MIAMI, Fla., Oct. 8 (INS)—Mrs. Fred E. Wettach, wife of the internationally known polo player and sportsman, has filed a petition here for divorce, charging intoxication.

She is the former Barbara Guggenheim, heiress to D. Guggenheim millions. They were married at Montclair, N. J., in 1927, and separated last June. She asks the custody of their seven-year-old son.

Weathervane

Saturday, October 8

LOCAL—Fair tonight; Sunday occasional cloudiness; not quite so cold tonight; gentle to moderate north or northwest winds early tonight, shifting to southwest late tonight and back to northwest Sunday.

Sun rises, 5:45 a. m.; sets, 5:15 p. m.
Light all vehicles at 5:45 p. m.

Barometer	30.00	30.30
Humidity	71	66
Wind Direction	N	NE
Wind Velocity	16	6

High Water—10:30 p. m.
Height of Tide—9 ft., 2 in.

American Index

"Assigned to Adventure"	20	They'll Do It Every Time	26
Boston After Dark	10	Editorial	16
Classified Advertisements	13	Financial	11
Comics	21	General Johnson	17
Joe Palooka	24	Radio	10
Little Annie Rooney	20	Society	18
Room and Board	26	Sports	22, 23, 24, 25, 26, 27
The Lone Ranger	7	Theaters, Films	12, 13

Peggy Fears Sues 'Blumey' in Dedham

Peggy Fears of New York, 30-year-old former Ziegfeld Follies girl, today shifted her marital wars with A. C. "Blumey" Blumenthal, her realtor husband, into Dedham Superior Court.

MARY KORNMAN TOVER
Grown Up, Wins Divorce

PEGGY MOFFETT

In a bill of equity, dark-eyed Peggy seeks to collect a 10,999 separate support judgment granted in New York Supreme court, naming her estranged husband and his sister, Miriam Rogers of Brookline.

The suit, filed in the name of Margaret Fears Blumenthal, charges that her husband in October, 1937, transferred to his sister one-fourth interest in the Eastern Theaters, Inc., allegedly to prevent payment of the New York judgment.

JUNE LANG'S DENIAL

The interest, Peggy avers, paid $41,000 dividends in July and August of 1938 to Mrs. Rogers for the benefit of Blumenthal.

The wars of the Blumenthals long have held the headlines with Peggy vainly seeking to collect $20,000-a-year separate support, a figure she maintains was agreed on when they separated on June 20, 1934.

Lately, "Blumey's" name was romantically linked with the movie starlet June Lang, after the pair found themselves sailing for Europe on the same boat.

But June when beseiged by reporters on her return said there was going to be no marriage.

"Yes, I saw a lot of Mr. Bluemthal," the Hollywood blonde stated. "But we're not going to be married."

COURT FORBIDS SALE

Judge James C. Donnelly of Suffolk Superior Court this morning granted a temporary restraining order, preventing Mrs. Rogers from disposing of any of her brother's estate, now in her charge.

The bill is returnable for trial date in Dedham Superior Court the first Monday in November.

Peggy claims in the Dedham action that Blementhal failed to satisfy a $10,999 judgment granted her in December, 1936, in New York Supreme Court. She claims she has exerted every effort to collect the money but that the judgment is still outstanding. She states she has been unable to locate property in her husband's own name.

DETECTIVES TRAIL HER

For days the lithsome Peggy has claimed that $20,000 a year separate suit is great if she only can get it.

But there's the hitch, she says—that, and detectives following her around all the time.

"And it's just horrible, simply horrible," she said, "the way he has detectives follow me day and night.

"He tapped my telephone and had records made of conversations in my apartment and played them for all his friends. I'm afraid they must have been rather badly bored."

Blumenthal accused the former showgirl of "caressing persons of ill-repute in public" until her conduct has become "a matter of public scandal."

Miss Fears, who recently announced in Hollywood that she was "down to my last string of pearls," said she now planned to spend the last string "bead by bead" to protect her friends against Blumenthal's charges.

"I've defied him to name these people," she said. "He's either doing it to frighten me or to make me accept a very cheap deal, which, believe me, I won't."

She said Blumenthal "asked her to accept $50,000 as a final settlement, wiping out the $67,000 she said she loaned him, plus the $20,000-a-year alimony she claims she dosen't get and a matter of $9000 a year on a private debt.

Peggy Moffett Is Bride

CHICAGO, Oct. 8 (INS)—Mrs. Peggy Moffett Carlyle, daughter of James A. Moffett, president of the Standard Oil Company of California, was married quietly here yesterday to wealthy, polo-playing George Atwell, Jr., it was revealed today.

Mrs. Moffett is the former wife of Jay F. Carlyle, Jr., wealthy New York broker and present husband of Mrs. Marcelle Edwards Carlyle, fourth wife of Tommy Manville, heir to the asbestos fortune.

Atwell's former wife, the daughter of Princess Hohenlohe-Schilling-Furst, obtained a Reno divorce last month, charging cruelty.

Lily Denies Stork on Way

NEW ORLEANS, La., Oct. 8 (INS)—Certainly she wants babies, Lilly Pons said here today. But she denied vehemently that the stork was fluttering anywhere near her as she toured busily about the country.

"It is utterly ridiculous," she declared in replying to the printed gossip that she and her new husband, Andre Kostelanetz, are expecting an addition to their family.

"Yes," she said, "some day not so terribly far off, I intend to settle down in my home at Norwalk, Conn., and raise a family—but not just now. If our first child should be a boy, I think we would name it 'Andre.'"

SUSPECT ON WAY BACK

Anthony Farschuck, wanted in connection with the alleged kidnaping of Roland Robichaud, Lawrence taxi driver in December, 1936, is on his way back from Kenora, Ont. in custody of a federal officer. He was arrested at a mining camp.

Kids' Letters Swamp Hector

Well, Kiddos . . . you've got me . . . Yep, you've got me guessing . . . and wondering what the future has in store for poor little Hector of the Hurricane!

HOMELESS HECTOR

And today you find me behind a pair of eyeglasses . . . I've been reading all your grand letters . . . each one a pip . . . and right from the heart.

But, I must say, this is a problem . . . I don't know which way to turn . . . I'm really in a fog . . . Yes siree, pardner, I'm all at sea.

Well, sir, let me kinda dig into the huge piles of fan mail . . . I wanna let you Fellers in on some of this swell stuff . . . Just take a peek over my shoulder . . . Yeh, get a squint at a few of these letters . . . Gee Whillikers, Neighbor, these kinda make you think . . . Yep, make you realize that there isn't a soul who wouldn't do anything but a kind act for a dumb animal in need.

FIXED PAW

So I'm going to let you form your own opinions in this matter of consideration for the down-trodden of the animal world.

Listen! ! !

Dear Homeless Hector:

I don't think I have ever done as good a deed as when I fixed a puppy's foot.

I crossed the street and saw that he had a thorn in his foot. I took him to my house and with a quick jerk pulled the thorn out. When his paw was healed, I let him go and saw him scamper down the street. I wish I had a puppy.

DAVID, Dorchester.

Dear Hector:

I've heard how you feel, and I think I'll make you feel a little better, if not more. Well, I think I can give you a good home. You'll get fed two times a day, and have a furness to sleep by. So I think I can give you a good home.

I've got to close now. Here's hoping you get a home.

NORMAN, Fitchburg.

Dear Sirs:

I would like very much to have the little Hector dog. One day a dog came to the house. He was homeless so I brought him in the house and fed him. One day he died, it was a sad day then. I was awful lonesome. Then I saw this story in the paper. I want ever so much to have him. I will take good care of him if I get him.

MARIESTA, Rockland.

Well, Buddies, how about giving me a breathing spell while I think it over? . . . Everyone is so kind . . . so thoughtful . . . so wonderful . . . and I'm so confused ! ! ! Ho hum!

(Editor's note: You have but a few more hours to get your bid in for Homeless Hector of the Hurricane. Letters telling of a good deed for a dumb animal must be postmarked before midnight Saturday and sent to the Dog Editor of the Boston Evening American.)

Leo Tover's 'Ex' Advised On Hubbies

HOLLYWOOD, Oct. 8 (INS)—The next time Mary Kornman, the "Little Mary" of "Our Gang" comedies a few years ago, falls in love, she will wait until she knows her man better before she marries.

Leo Tover

She had received this advice today from a judge who granted her a divorce from Leo Tover, film cameraman.

Miss Kornman, in testifying that her husband humiliated her by being rude to her guests, admitted she had been engaged to Tovr only a fw weeks before she eloped with him to Yuma, Ariz., in March, 1934.

"I advise you to know the next man you marry longer than this one," said Judge William Baird.

"Little Mary" played in the "Our Gang" films for nine years and recently returned to the films to play adult roles.

U. S. Crop Control Upheld by Court

MACON, Ga., Oct 8 (INS)—Validity of the federal farm law which controls marketing of all principal crops in the United States was upheld by a three-judge federal court in a decision filed here today.

The decision was in litigation involving marketing of tobacco, and was considered a "test" case.

Early Risers See Aurora Borealis

Early rising Bostonians today were rewarded by one of the most spectacular displays of the Aurora Borealis in years.

The clear sky made the phenomenon particularly spectacular. A purplish curtain was witnessed as far west as Syracuse. A fainter display was noted in the early evening.

GO Greyhound RACING WONDERLAND Revere

Thebaud and Bluenose Hold Fast Trial Runs

Spanked by a brisk northwest breeze, the Canadian and American rivals for the championship of the North Atlantic fishing fleet today made a trial run around the course they will follow tomorrow in the first of a series of races to decide the international championship.

The American entry, Gertrude L. Thebaud of Gloucester, and Bluenose, the Canadian aspirant for championship honors, both were pronounced fit by their respective masters for the marine battle.

READY FOR TEST

At 10 o'clock tomorrow morning they will line up off Bass Point, Nahant, for the starting gun and follow a triangular course for a distance of 18 miles.

The race will mark the third time these two vessels have competed for international honors.

The Thebaud won over the Bluenose in 1930 but the Canadian entry reversed that result in 1931.

Fine weather has been promised for the race by the federal forecaster. He predicted that sunny skies and moderate northwest winds would prevail.

VETERANS IN CREW

Any advantage which might be claimed by either of the boats as they were making final preparations today for the race was unanimously ceded to the Thebaud.

Fourteen of her crew of 30 have sailed in both previous contests while the Bluenose can only boast of ten race veterans.

The race in Boston harbor tomorrow will be the first heat out of four scheduled for the boats.

On Tuesday and Thursday the fishing vessels will race off Gloucester and then return to Boston the following Sunday for the final run.

At the helm of the Bluenose will be Captain Angus Walters, one of the shrewdest strategists among Canadian fishing fleet masters.

Pitted against him will be Captain Ben Pine of Gloucester.

Where You Can Watch Boat Race

Where to See Fishermen's Race Tomorrow

Bass Point, Nahant. Race begins and ends here.
Winthrop Shore.
Revere Beach.
North Shore, from Nahant to Marblehead.
Race starts at 10 a. m.

CAPTAIN BEN PINE

LAURENCE O'TOOLE, famed New York artist, draws his impressions of the racing fishermen "Bluenose" and "Thebaud" with their skippers for the Boston Evening American.

AMERICAN "THEBAUD"

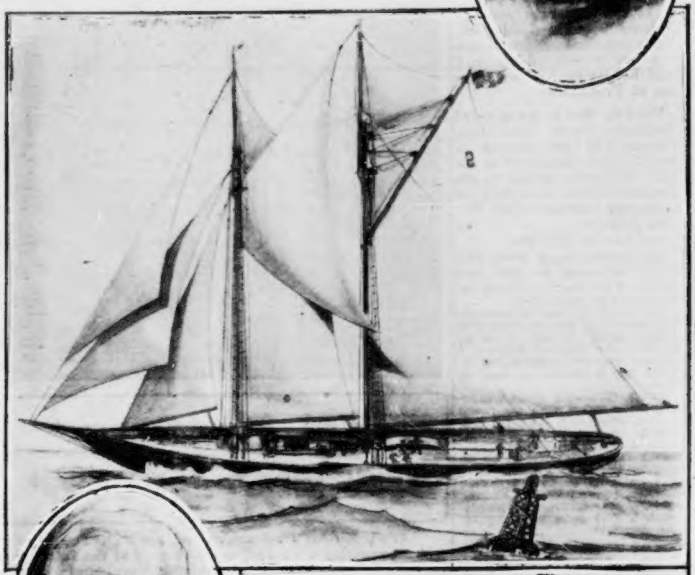

CAPTAIN ANGUS WALTERS

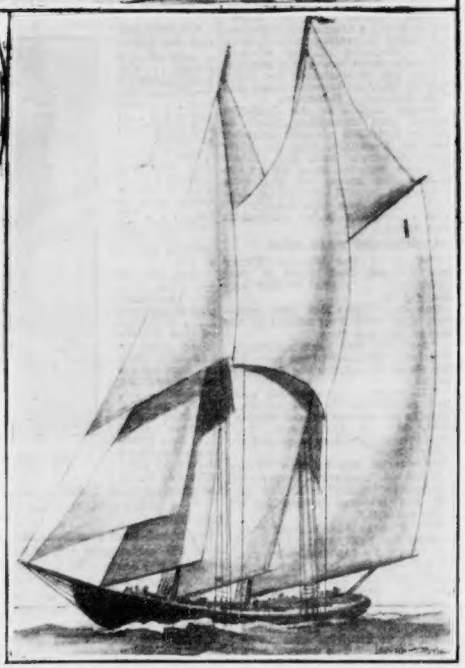

CANADIAN "BLUENOSE"

BREAKING A TIE—American Thebaud and Canadian Bluenose race this year for the series' championship, each having won one race.

2 Girls Held in 'Bandit' Crash

Posing as insurance salesmen to trap their quarry, State Police today arrested two pretty Greater Boston girls, alleged companions of two youthful bandits, and sped them for arraignment in Ayer District Court.

The girls, Mary H. Prasinos, 17, of Bowdoin street, Cambridge, and a 15-year-old Dorchester girl were seized in their homes after the "insurance cops" had traced a rebate bottle cap of the Cambridge Surplus Commodities Department.

The bottle cap was the only clue left at the scene of a stolen automobile crash in Ayer, where two young couples outdistanced police in a dash through thic woods.

The sleuthing police were State Troopers Leonard King and James Leary who described their methods to Judge Lyman Clark when Miss Prasinos was arraigned on a charge of unauthorized use of an automobile.

The police charge the girls and their companions, the latter wanted for Brookline and Cambridge holdups, escaped from Ayer in a second automobile stolen from a Groton man.

After a plea of not guilty, the case of Miss Prasinos was continued for one week and she was remanded to jail in lieu of $100 bail.

The case of the 15-year-old Dorchester girl was continued for one week for hearing in juvenile sessions.

The troopers revealed they posed as insurance men to investigate the case and after finding one of the girls with cuts on her face learned that she had been treated at Cambridge Hospital a few hours after the crash in Ayer.

Harvard Will Punish Group In Legion Riot

Cambridge's immemorial town-and-gown feud took a new slant today when Harvard authorities announced they would take disciplinary action against the four freshmen accused of trying to break up an American Legion parade Thursday night.

The four are James M. Blumgarton of New York, Joseph M. Ambrose of Danvers, John S. Caylor of Canton, O., and Frank A. Pemberton, Jr., of Chestnut Hill.

Complaints charging interruption and disturbance of a public meeting have issued against the four.

Denounced by Governor Hurley, Mayor Lyons of Cambridge and various Legion heads, they will be in court on October 18.

Dean A. Chester Hanford of Harvard has officially apologized to Commander George D. Buchanan of Cambridge Post, American Legion, for the incident.

The police charge the four students tried to break up a march of the Cambridge Post Juniors of the American Legion.

In his apology Dean Hanford said:

"Speaking in behalf of the university, I wish to express regret that students in Harvard College have been reported as interfering with the American Legion parade on Thursday night.

"The matter is being carefully investigated by the university, with a view to taking disciplinary action.

"I have personally conveyed my regrets to the commander of Cambridge post of the American Legion."

Manser Ballot Plea Before Court Today

The Supreme Court of Massachusetts today considered the petition of Charles L. Manser to remove his name from the ballot as independent candidate for governor, a petition opposed by Attorney General Paul A. Dever.

Early decision by the court is expected, with William H. McMasters, Townsend candidate, reported as ready to seek similar authority should Manser's request be favored. McMasters has joined with Republicans in advocating election of Leverett Saltonstall.

Hold Youth Who Took Fire Auto

John F. Kelly, 22, of Center Roxbury, a Concord Reformatory parolee, was held in $2000 bail in municipal court today after he had been arrested for using a fire chief's car "to get home quickly."

Kelly pleaded not guilty to a charge of drunkenness. His case will be heard October 17.

Police said he climbed into the automobile in front of fire headquarters. He was chased by firemen to Union Park and Shawmut avenue where he was captured.

Bookkeeper Held In $6000 Theft

Father of two children and employed by a firm for 15 years, Joseph Snyder, 44, Dorchester bookkeper, was held in $2500 bail today after pleading guilty to larceny of $6000 from his employer.

Snyder told Judge John Duff in municipal court he had juggled accounts in a North Market street wholesale fruit establishment for two years.

PROCLAIMS TREATY

WASHINGTON, Oct. 8 (AP)—President Roosevelt has proclaimed a treaty of friendship, commerce and navigation between the United States and Siam. It was signed at Bangkok November 13, 1937.

PLAN RELIEF PROJECTS

City of Newton officials today arranged to borrow $216,000 for relief and PWA projects, including a new branch library, after the state emergency finance board granted the city's first request for permission to borrow for PWA purposes.

Silverman Will 'Tell All' In Graves Case

"I'll tell the truth—and the whole truth—about the Graves case when my day in court arrives."

This today was the promise of Samuel Silverman, former corporation counsel of Boston, in connection with a statement read in Suffolk superior court alleging the city's legal counsel received $5000 in the settlement of the General Equipment damage case.

Silverman, appointee of former Mayor James M. Curley, was the city's counsel at the time the now famous settlement was made.

Subsequently, Curley and Dr. Santosuosso were ordered to repay about $60,000 in a civil suit brought by the city.

The statement read was one purportedly obtained by Stuart Rand, Boston attorney, from Frederick H. Graves, insurance adjuster, on trial on charges of perjury.

"I can say nothing more about the city suit or any statements that are made in the Graves perjury case now," Silverman said today.

WANTS TO TALK

"The case is before the courts, but I am a witness, and I will tell all I know of the settlement when I am called. It would be improper for me to say anything now, no matter how much I would like to."

Silverman's name was shot into the trial by way of Graves' alleged St. Louis statement, read publicly for the first time. Trial will resume Monday morning.

According to testimony already given, Rand went to St. Louis to see Graves after being contacted there by Harold A. Osborne, general manager of the United Shoe Machinery Corporation, who had known Graves for 30 years.

In the statement as read, Graves declared:

"We had tried to settle the case but the Mayor said we couldn't and Corporation Counsel Silverman said we couldn't."

RETURNED $1000

"At one time I got $1000 in New York and gave it to Dr. Santosuosso to give to Silverman to get a settlement.

"Santosuosso told me he gave it to Silverman and later Silverman gave it back to him and he gave it to me, saying that Silverman couldn't go through."

Seize Boy, 12, With Burglarious Toys

A 12-year-old Quincy [illegible] was seized today in a Wa[illegible]gton street, Quincy Point, store after police discovered a door had been forced.

Police, who turned the youngster over to his parents for appearance in juvenile court Tuesday, said he carried a pinchbar, a flashlight, skeleton keys and a pair of dice.

Girl Back 'Home' After Accident

SPRINGFIELD, Ill., Oct. 8 (AP)—Eleven-year-old Mary Daley, who has spent most of her life in hospitals, was back in one again today, the victim of an automobile accident.

Mary swallowed some lye when she was two and throat burns made it necessary to feed her through a tube until she left a hospital last April.

Gold Pours In Here on War Scare

WASHINGTON, Oct. 8 (INS)—Gold imports in September aggregated $490,477,632, with $204,844,905 coming in from war-scared European countries in the last week, the Commerce Department announced today.

Most of the gold came from the United Kingdom, France, Canada, Holland and Switzerland.

Swing Him High!

Many Parties Arranged For Jitterbug Contests

Boston Evening American Photo

REVERSE swing is practiced — but to perfection — by Florence Priest and Richard Wessell of Cambridge. Pair won preliminary jitterbug contest at Weymouth Tent.

Many are the parties, big and small, being arranged to attend Boston Garden on that memorable-to-be-evening of Monday, October 24.

That's the night that Rudy Vallee and his Connecticut Yankees fight the cause of straight harmonious melody against "Killer-Diller" Benny Goodman and his noted exponents of swing-mania.

The evening marks the first occasion in the history of the dance that fandom has enjoyed the opportunity to judge for itself the merit of "Straight" and "Swing" with these world's greatest orchestras providing the music and these world's greatest band leaders directing.

TICKET SALE HEAVY

Tommy Waters, head of the Garden ticket staff, is frankly amazed at the party spirit which prevails among those obtaining their tickets early.

"This Boston Evening American Christmas Basket Fund ball-

Finest Seats Now on Sale

Plenty of the finest seats are now on sale at the Boston Garden box office for the Benny Goodman-Rudy Vallee "Swing vs. Straight" battle of music, the big musical treat of the year, which comes to the Garden on Monday, October 24.

General admission tickets are priced at $1 and entitle both to the unreserved seats and to the evening's dancing and entertainment. Reserved seats are priced at $1.65 and box seats at $2.20.

Please do not apply for seats or send money to the Boston American. The Garden number is CAP-itol 3200.

tle of music is bound to be a party night from the way groups of families and friends are getting their tickets," Waters tells.

"Fathers and mothers are taking their youngsters, the aunts and uncles. Clubs are banding together and getting blocks of seats. Parties are being made up of office workers, of school teachers, college boys and girls.

"And we've had an astonishing response from society personages, people who have been accustomed to paying big money to listen to Vallee, Goodman and Harry Marshard.

"However there are thousands of fine seats at the Garden and there will be room for every single person who wants to attend either as a spectator or as a dancer.

ALL SEATS GOOD SEATS

"We are selling tickets now and will be right up to the time that Goodman, Vallee and Marshard perform. We like to think, too, that every seat at Boston Garden gives a good view of the jitterbug competitions, none will have any trouble in seeing everything there is to be viewed."

The big night is fast approaching. It's only a couple of weeks away.

It will be an evening replete with the finest of musical entertainment, dance exhibitions, competitions and general public dancing.

But what pleases our New Englanders most is the dance band program, Vallee and his "Straight," Goodman and his "Swing," Harry Marshard hitting the happy medium with his blend of straight and swing.

"On Beacon Hill," Betty Alden's comments and society news, every day in the Boston American.

Jews Greet 8-Day Festival

The Festival of Succoth, inaugurating an eight-day Jewish holiday, begins tomorrow night at sundown.

The first and last days are regarded as days of sacred character, observed with services in all temples and synagogues.

Final day of the holiday is known as the Feast of Conclusion, also known as the Feast of the Booths, because of booths decorated with fruits, flowers and vegetables in the areaway of temples and synagogues.

Crescent Beach Plans Rebuilding

A special meeting to discuss rehabilitation of devasted areas on Crescent Beach will be held tomorrow at 3 p. m. in Mattapoisett Town Hall.

Members of the Mattapoisett selectmen and the Crescent Beach Association will be present.

$60,000,000 Sister For the Normandie

NEW YORK, Oct. 8 (AP)—A $60,000,000 liner, a sister ship for the Normandie, is planned by the French line, Henri Morin de Lindays, American representative, said today on his return from Paris.

Lafs

$1

The Boston Evening American will pay $1 each for every "Laf" printed. Address "Laf" Editor, Boston Evening American, Box 868, Boston, Mass.

"What makes you refer to your marriage as a railroad marriage?"

"First I stopped, then I looked and now I listen."

Lynn. ALBERT O'KEEFE.

More Dates Open For Jit Prelims

There never has been anything just like swing in the category of the dance. And there's never been anything in dancing like the modern jitterbug craze

Put a crowd of rabid jitterbugs or alligators to real "hot" swing music as played by masters and the result is swing-mania—or the most spectacular, most interesting, most colorful antics ever performed to music.

That's what we're going to see at Boston Garden the night of the New England championship jitterbug finals when the very finest rug-cutters of this section will be jiving to the hot music of Benny Goodman's internationally famous orchestra.

That's what we're seeing almost nightly in the jitterbug preliminaries which, held under the Boston American auspices, qualify winners for the Garden finals.

Below will be found a list of preliminary jitterbug dates. There are still some dates open. Dance hall managers interested in securing this prize opportunity can contact Walter Kiley at the Boston Evening American (LIB-erty 4000) or Joe Rubin, director of preliminaries, at DEV-onshire 8080.

Only those jitterbugs who have won their home town dance hall tests can contend at Boston Garden on Monday, October 24. Dates of preliminaries:

Tonight — Recreation Ballroom, Lawrence, Billy Bemis' Orchestra.

Tonight—Cocoanut Grove, Manchester, N. H., Nye Mayhew Orchestra.

Tonight—Providence Auditorium, Rhode Island, Bunny Berigen Orchestra.

Monday, October 10—Latin Quarter, Towne Club, George Harris' Continental Orchestra.

Tuesday, October 11—Egleston Square Stadium, Dunbar Associates, Erskine Hawkins, Roy Eldredge and Mal Hallett orchestras.

Tuesday, October 11—Roseland-State Ballroom, Glenn Miller and Tommy Reynolds' Orchestras.

Thursday, October 13—O'Brien's Ballroom, Holyoke, Burney Ray Orchestra.

Saturday, October 15—Pierce Hall, Portland, Me., John Broderick Orchestra.

Wednesday, October 19—Harvard October Festival, Memorial Auditorium, Lowell, Tommy Cotter and Leo Daley Orchestras.

Spain Peace Is Seen Near

Continued From Page 2

ambassador to Rome, it was understood here.

Franco Agrees To Troops Withdrawal

By FRANK GERVASI

(Copyright, 1938, by International News Service)

ROME, Oct. 8—Withdrawal of approximately 10,000 Italian troops from the Insurgent forces in Spain was announced officially today.

An official communique said:

"Insurgent Generalissimo Francisco Franco has ordered immediate repatriation of Italian legionnaires who have served without interruption for more than 18 months.

"That is nationalist Spain's contribution in an efficacious manner to re-establishment of international peace and to satisfaction of the desires of the non-intervention committee."

An unimpeachable source revealed to International News Service that in return for the withdrawal of the Italian troops Italy in all probability will receive British recognition of Ethiopia.

Mussolini's decision to accede to the British request for removal of 10,000 of his soldiers from Spain as a "token" that settlement of the Spanish conflict is under way marks a major step toward placing the Anglo-Italian friendship pact into effect and possibly toward ending the civil war at an early date.

Italian volunteers have been concentrated at key points in Spain for embarkation. The 10,000 withdrawn are due to arrive in Naples on October 16.

2 Bostonians Freed By Franco's Troops

According to dispatches today, two Boston boys, former members of the Abraham Lincoln Brigade of the Spanish Loyalist Army, were released from an insurgent prison camp and set free on French soil.

The Bostonians are Doneg Barbarian of Tremont street, South End, and Roger Braley of the National Maritime Union, Atlantic avenue.

Wearing ragged khaki uniforms, the Boston men, with several other American members of the Loyalist army, were taken to the Spanish side of the International bridge under guard and then allowed to cross to the French side.

Arrangements were being made to send them to Paris preparatory to embarkation for the United States.

Czechs Free All Nazi, Pole, Hungary Prisoners

PRAGUE, Oct. 8 (INS)—President-Premier Jan Syrovy's harassed government, struggling to rescue as much as possible of dismembered Czechoslovakia, decreed a general amnesty today for all Polish, Hungarian and Sudeten German political prisoners.

The amnesty was demanded by Hitler and provided for in the four-power Munich agreement. It will release thousands of prisoners from Czech jails.

Germany and Poland are expected to reciprocate by releasing Czech prisoners.

Czechs Bow Again To Hungary's Protest

BUDAPEST, Oct. 8 (AP)—Hungary protested to the Czech government today against continued defense measures of the Czechoslovak army along the frontier and against "increased terror" in Hungarian minority districts.

The protest was made a few hours after the Hungarian foreign office announced negotiations on Hungary's minority claims would start Sunday at Komarom.

It was believed in diplomatic circles Prague already had granted certain concessions to Hungary whereby Hungarian forces would occupy two border towns "symbolically" before negotiations start at 7 p. m. (1 p. m., E. S. T.) Sunday.

Benes to Return To College Post

PRAGUE, Oct. 8 (AP)—Associates of Eduard Benes, who has resigned as President of Czechoslovakia, said today he would return to the professorship of sociology at Charles University in Prague, in the near future. The former President is now at his home near Prague.

PROVIDENCE, R. I., Oct. 8—Senator Theodore Francis Green has joined the drive to get ex-President Eduard Benes of Czechoslovakia to come to this country and become a professor at Brown University.

10 Arrests Made In Siamese Plot

SINGAPORE, Oct. 8 (AP)—Ten arrests had been made today in connection with an attempt to overthrow the Siamese government.

It was believed those arrested intended to try to restore former King Prajadhipok to the throne from which he abdicated March 3, 1935, to be followed by his young nephew, now King Ananda Mihidol.

10 HURT, DRIVER HELD

FALL RIVER, Oct. 8—Joseph Campbell of this city faced arraignment today on an auto charge.

It is alleged his machine crashed into another on Brightman street bridge, causing three other machines to collide, injuring 10 persons.

PUBLIC FUR SALE

Under Law Mass. State

Reg. $100 to $350

Raccoons, Hudson Seals (Dyed Muskrat), Minks, Persian Lambs (AND OTHERS) Priced Accordingly

$25 AND UP

Foreclosed from our tenants dept. HIGH GRADE, Fully GUARANTEED BRAND NEW • NEWEST '38-'39 MODELS MUST BE SOLD Regardless of Cost or Value Under Law Mass. State

CASH or CREDIT Pay as you wear. Small down payment

The Only Sale of Its Kind in New Eng.

GREAT NORTHERN Duly Authorized Standard Finance Co. 172 MERRIMAC ST., Cor. STANIFORD ST. 2 Minutes from So. Station on Merrimac St. Open Evgs. Till 9 P. M.

Try Again Tomorrow to Win Part of

$10,000.00 in CASH PRIZES

$1,000 in cash EVERY week for ten weeks to winners of a simple Comic Puzzle Contest. You can win $500, $250, $50, one of ten $10 prizes or one of the 100 one-dollar bills.

More Puzzles! New Contests! Cutouts! Stamps! Games!

11 NEW FEATURES!

Every Week in the Comic Weekly with the

SUNDAY ADVERTISER

Largest Newspaper Circulation in New England

PARTY-GIVER BACK—Elsa Maxwell, society's party-giver No. 1, returns to New York aboard the S. S. Roma and turns to the October "Town and Country" magazine to read about the Pecci-Blunt party in Italy, which was called off. She plans to pattern her first party after it. Miss Maxwell's diary, "My Night," is a monthly feature of "Town and Country."

Vienna Nazis Riot As Cardinal Talks

VIENNA, Oct. 8 (AP)—A hostile demonstration involving youths who had heard Theodore Cardinal Innitzer preach a stirring sermon and customers of a Nazi-frequented cafe created a disturbed atmosphere here today.

Police were summoned to restore order after blows had been exchangd by members of small groups and some arrests were made.

Nazis shouted "to Dachau (a notorious German concentration camp) with Innitzer!"

Angry roars came from a crowd gathered in the heart of Vienna in St. Stephen's square on which are St. Stephen's Cathedral, the Cardinal's residence and the cafe popular among Nazis.

The near-riot occurred about midnight following a big Catholic demonstration, the first since the union of Austria and Germany on March 13.

Cardinal Innitzer, who less than a month ago said efforts toward a agreemet with the Nazis had ended in disappointment, had summoned Viennese Catholic youth to St. Stephen's Cathedral for the sermon and prayer. More than 10,000 attended, with many standing outside.

The Cardinal, in the address, said the church had been robbed of many things in the past months, including its organizations and banners, but had also gained a better appreciation of the value of community spirit.

When the Cardinal left the Cathedral, crowds eagerly acclaimed him with "Hail Innitzer!" and "Hail Christ" and "we want to see our bishop!"

After he had returned to his residence adjoining the massive gothic cathedral, crowds demonstrated before the cafe, and the police were called out.

Bandit Pair Liked Their Chewing Gum

Two gunmen, who like chewing gum, were sought today for a $40 holdup in a grocery store on Belmont street, Everett.

Samuel S. Horlick, 53, the manager, was forced to surrender the money at gunpoint and then was locked in the ice box. Freeing himself as the bandits ran to a waiting automobile, Horlick saw one of them halt a moment to take a package of gum from a showcase.

Study Fishing Plea By Provincetown

PROVINCETOWN, Oct. 8—A special state investigating commission left here today after hearing that Provincetown's fishing industry is doomed unless restrictions are lifted on in-shore waters.

Nazis Seek More Skilled Workers

BERLIN, Oct. 8 (INS)—Because of a labor shortage in Germany, Nazi labor front chief Robert Ley today was reliably understood to be preparing an appeal to skilled German workers, employed abroad, to return to the Reich.

The message from Dr. Ley will assure the workers of good jobs in Germany. Skilled craftsmen are urgently needed in the Reich, particularly for the huge new factory erected at Fallersleben to produce the Nazi's regime's "people's automobiles."

Royal Palms Open For Fall Season

The Royal Palms, popular dine and dance rendezvous in the heart of Boston, is now open for the fall season, featuring an all-star floor revue direct from New York. The show is fast and sparkling and features Margie Dorello. Others in the gala show are Bessie Proffitt, Johnny Dixon, the Peppy steppers, Jack Kenny, M. C., and others. Dancing until early hours of morning.

Italy Irked By American Note on Jews

ROME, Oct. 8 (AP)—Italy's international relations were irritated today by American and Vatican concern over new anti-Semitic regulations laid down by the Fascist Grand Council.

The United States embassy awaited a reply to a note handed to Minister Count Galeazzo Ciano by Ambassador William Phillips asking whether American Jews are to be given the same consideration Italians get in America.

The note was understood to point out that Italians in the United States are not discriminated against for reasons of race or religion.

About 200 American Jews are threatened with expulsion from Italy under the council's regulations affecting foreign Jews. Many have applied to the embassy for help or information.

The Vatican was concerned over Fascism's ban on marriages between Italians and persons of "non-Aryan or alien races." Approval was withheld until Vatican authorities saw how the ban would work.

Plan to Abandon Holyland Partition

By WILLIAM HILLMAN

International News Service Staff Correspondent

LONDON, Oct. 7 (INS)—A majority of ministers in the British cabinet, it was learned tonight, are considering abandonment of the Palestine partition plan which aroused Arab and Jewish opposition and led to the Holy Land's present internal warfare.

In place of the controversial plan, the British government was understood to be contemplating general martial law to crush the bloody Arab revolt with large-scale troop reinforcements to be sent to Palestine.

Hub Ukranians Meet in Protest

Ukranians of Boston and vicinity will hold a mass meeting tomorrow at 4 p. m. in the Ukranian Church Hall at 136 Arlington street, Boston, to protest against the religious persecution of Ukranian churches in Poland.

Organizations which will participate are Zaporozska Sitch Society, O. D. W. U. branch 27; Sieterhood of the Holy Virgin Mary, Ukranian Women's League, the Daughters of Ukraine, Dramatic Club, the Ukranian Boys' Club, Ukranian Citizens' Club and the Ukranian Chorus.

British Establish New Plane Factory

LONDON, Oct. 8 (AP)—Air minister Sir Kingsley Wood announced today establishment of a new $5,000,000 aircraft factory and expansion of existing production facilities for military planes.

Speaking of the opening of the Cambridge airdrome, he said:

"We must proceed without pause or halt with our defense."

De Valera Warns Britain Irish Disunity Is Peril

By CHARLES A. SMITH

(Copyright, 1938, by International News Service)

LONDON, Oct. 8—A flat warning to Great Britain that continued disunity of Ireland is "intolerable" was voiced today by Premier Eamon De Valera of Eire.

In an exclusive, authorized statement to International News Service concerning reports that Eire is about to demand a plebiscite in Northern Ireland on the partition issue, De Valera made it clear that his controversy with the British government on this point is not yet over.

"Everybody knows," he said, "that the position of the Nationalists in the six countries of Ulster is well-nigh intolerable.

"I have pointed that out again and again. I have also pointed out that the area is cut off and does not correspond to any historical or geographical unit.

"Neither does it correspond with the area where there is a local majority in favor of the partition of Ireland. The boundary was drawn without reference to the wishes of the inhabitants.

"I have stated many times that solution of the problem of partition is essential for a complete understanding and co-operation between the peoples of Britain and Ireland.

"At a time of crisis, if the problem still remains unsolved, it may well give rise to a very dangerous situation.

"However, the statement of a press agency that I have suggested a plebiscite in Northern Ireland is mere speculation. It was not based on any recent statement made by me."

THE LONE RANGER (Watch Boston Sunday Advertiser for Lone Ranger in full colors. See Republic's Ranger Serial at your favorite movie theater)

AT THE WATERHOLE····
THESE TWO WILL HAVE TO LET US GO SOON!
SURE! THE DEPUTIES WILL BE HERE! THEY'LL MAKE 'EM CONFESS THE MURDERS!
WA'AL, AT LEAST GIVE US A DRINK FROM THAT HOLE! MY THROAT IS PARCHED!
YOU NOT TAKE-UM WATER!

Three Against Two By Ed Kressy

If Garbo Weds Stork Is Out!

NEW YORK, Oct. 8—Greta Garbo isn't married to Leopold Stokowski (she intimated) and furthermore (she declared) if she does ever find the "right man," there won't be any children to tote a gun to war.

Hollywood's most elusive actress emerged from her shell long enough to furnish newshawks with these facts when she returned from a long European vacation.

The film star refused to answer direct questions about her reported romance with the aging leader of the Philadelphia Orchestra. But, by implication, she gave the news that as yet she is ready for neither marriage nor motherhood.

Dressed entirely in blue, Miss Garbo received reporters in the library of the liner Kungsholm. After some verbal fencing she was asked if she would go so far as to say whether she "would like" to be married. She replied:

"Perhaps—if the right man comes along. If I could find the right person to share my life with, perhaps I would."

She revealed also that she had at least ideas as to what sort of man this "right person" will be.

"I don't know exactly," she said thoughtfully, "but I'd know him when I saw him. Would he be a musician? Oh, it wouldn't make any difference want he was."

During the voyage Miss Garbo called on a Latvian woman who gave birth to a baby on the ship. This furnished an excuse to ask if she would some day like to have a baby of her own. She stroked the sandy hair of her page-boy bob thoughtfully and answered:

"I am always interested in little babies. I don't know if I would like to have one of my own; the world seems too difficult at present. I wouldn't want to raise a child that might have to go to war. But I can't discuss that; I'm no politician."

Miss Garbo wore a powder-blue suit of mannish cut softened by a frilly handkerchief. Her blue stockings were of ribbed wool and even her suede slippers were blue.

She voiced weariness at being followed wherever she went, at never being allowed any privacy. She said:

"If I could only combine motion picture work with a strictly private life, that would be ideal. If I could have two faces, one for the camera and one for myself, I might have some peace!

"You have no idea what it means to be chased by crowds everywhere you go? They mean well I suppose, but they make life miserable. If I could get away from it all I'd be a lot happier.

"I want to be alone. I don't think I have ever said that to anyone, but I did feel it. Yes, many times"

The interview opened with the direct question whether Miss Garbo was married to Stokowski, with whom she traveled in Europe.

"Please," she protested, "I never talk about my private life! I never have, and I never will! I'm afraid if I was married you would know all about it."

Tough on Toe

IRONTON, O., Oct. 8 (AP)—In his 75 years, George Herrin learned to be careful handling his squirrel gun. So, while hunting yesterday, he held the muzzle close to the ground. The gun discharged accidentally and shot off his big toe.

Hurley Plan For Homes Studied

Federal and State authorities today conferred on a proposal by Governor Hurley to finance a home rebuilding program for those whose property was wiped out by hurricane and tidal wave.

John Carroll, chairman of the State Housing Board, and Bank Commissioner William P. Husband both were asked to make tentative survey of the number of homes destroyed and then sit down with Federal housing authorities to find a remedy.

Under the **Hurley plan**, home owners without funds to rebuild would be given outright grants of 50 per cent by Federal authorities and a loan of 50 per cent by the State Housing Board, to be repaid in 15 years.

In outlining the plan, Governor Hurley declared:

"I firmly believe that the Federal and State governments should aid in the rehabilitation of these home owners whose homes were wiped out.

"With a 50 per cent outright grand by the Federal government, the State would set up machinery to rebuild these homes and offer them first to the former owners on a 15-year mortgage plan.

"The owner would only have to repay the money advanced by the State board."

Strike Shuts U. S. Pants Factory

GREENSBURG, Pa., Oct. 8 (AP)—A recently completed $260,000 pants factory, built by the federal government in nearby Mt. Pleasant township to give employment to homesteaders at Norvelt, was closed today by a strike of eight women and ten men workers.

Mrs. Sarah Karp, president of the Norvelt local of the United Clothing Workers of America (CIO), said the strikers demanded recognition of the union as exclusive bargaining agent, reinstatement of a dismissed watchman and a closed shop with checkoff of union dues. Wages are not an issue.

Lawrence Police Killing Is Myth

LAWRENCE, Oct. 8—A confession by a seaman in New Orleans, La., that he murdered a Lawrence policeman in 1928 was repudiated here today by local authorities.

New Orleans police wired Lawrence officials that James Sullivan, 30, address unknown, made the confession. Records here show no killing of an officer from 1926 to 1929.

Curley Calls For Support in Flood Control

By ALFRED D. WHELTON

Former-Governor James M. Curley today pushed his drive for re-election in a campaign for the Roosevelt flood control program in the Connecticut, Merrimack and Blackstone valleys.

At the same time Leverett Saltonstall, Republican candidate for governor, opened his arms to western Massachusetts farmers with an invitation to discuss and solve their problems.

In a speech at Lowell, Curley urged residents of Massachusetts, New Hampshire and Vermont to drop their claim to state's rights and fall in with the New Deal flood control program.

PROTECTION FIRST

He declared that state's rights must be secondary to protection of life and property in sections often threatened by recurring floods.

Curley also accused Republican mill owners of removing their textile plants to southern states to punish labor for becoming sufficiently strong to press their wage and hour demands.

In speaking to Greenfield farmers, Saltonstall invited all engaged in agricultural pursuits to bring their problems to him. He said the Republican party would give them aid.

HITS $100 DINNER

The $100-a-plate dinner of the Democrats, to be held in Boston October 25, took a lashing from Horace Cahill, Republican candidate for lieutenant-governor, in a speech at Springfield.

"I wonder," Cahill said, "as they dine if they will be mindful that the political principles they espouse keep 50,000 men and women in this commonwealth out of work, for with the retreat of industry has come a retreat of jobs.

"I need dwell no further on this forthcoming Democratic feast than to remark that a party has indeed grown prosperous in public office when it can summon men to pay $100 a plate in the name of harmony."

UAW in Clash On 32-Hr. Week

DETROIT, Oct. 8 (AP)—The United Automobile Workers' movement for a 32-hour week until all workers have been recalled by motorcar manufacturers brought a clash today with one of the "big three" in the industry.

At the same time a strike vote was scheduled to be taken by UAW members in one division of a second major producer, and the shorter work-week was one of the issues in that dispute.

Fifteen thousand auto workers were made idle when union employes at the main Plymouth plant of the Chrysler corporation refused to work because the management notified them the 40-hour week would replace the 32-hour week which had been in effect.

"On Beacon Hill," Betty Alden's comments and society news, every day in the Boston American.

Is Death Real? Sermon Topic

"Are Sin, Disease and Death Real?" is the subject of the lesson-sermon which will be read in Churches of Christ, Scientist, throughout the world Sunday.

The Golden Text is: "I will restore health unto thee, and I will heal thee of thy wounds, saith the Lord" (Jeremiah 30:17).

Among the citations which comprise the lesson-sermon is the following from the Bible: "Say to them that are of a fearful heart, Be strong, fear not; behold, your God will come with vengeance, even God with a recompence; he will come and save you."

"Girl About Town" comments on Boston events and people.

SALE
• HIGH-GRADE •
SUITS
TOPCOATS
O'COATS
REVERSIBLE
TUXEDOS
$10
$12
CASH or CREDIT
Small Down Payment
Including Hart Schaffner & Marx
Hundreds of other famous brands. Made to sell for $35 to $75. Newest Fall Styles Furnished from our Finance Dept. OVERDUE MORTGAGE LOANS Must Be Sold Regardless Cost or Value
UNDER THE LAW OF MASS. STATE
THE ONLY SALE OF ITS KIND IN N. E.
GREAT NORTHERN Daily Authorized Standard Finance Co.
172 MERRIMAC ST. Cor. STANFORD ST.
2 minutes from Bus. Station on Merrimac Sq.
Open Eves. till 9 P. M.

Murder in Back Bay

Addison, the rambling reporter, reopens a murder case and finds the real killer as he snatches an innocent man from the electric chair.

READ
"BOSTON CRIME REPORTER"
By Fred MacIsaac

A drama starts in the city editorial room of a Boston newspaper—swift action on the part of an alert reporter saves an innocent man who must walk the last mile for the crime he did not commit. Read how a piece of wood from Hawaii was the clue that led to the solution that had baffled the police.

Begins Monday In The
BOSTON AMERICAN
New England's Greatest Evening Newspaper

Defense Balloons Loose Over London

LONDON, Oct. 8 (AP)—Two balloons, raised in demonstration of London's air raid defense barrage, broke loose today and sailed across country, trailing their long steel cables.

Several other balloons slipped their cables but were captured promptly.

Threaten Complete Tieup of N. Y. Port

NEW YORK, Oct. 7 (AP)—Prospects of a crippling strike by 2000 tugboat workers threatened the world's largest harbor today after a breakdown in negotiations between union leaders and operators.

Sunday---

IN THE GREEN MAGAZINE

New England's Own Weekly Magazine

LUCIUS BEEBE

"BEEBE and the BEEBE LEGEND"

An Exclusive and Interesting Interview

BY

AUSTEN LAKE

A closeup of the former Boston Beebe and noted New York columnist taken by your popular staff writer.

A timely fashion feature

FOR

MEN ONLY

(but women may peep)

By Fashion Editor Annice Brink

MARRIAGE, NOT CAREERS SAY WELLESLEY COLLEGE WOMEN

Facts and figures show how the modern college woman is becoming more like her grandmother. Wellesley women, both freshmen and grads, place homes and families above a career.

HARVARD DEAN FEARS RISE OF DICTATORSHIPS

Roscoe Pound, Dean Emeritus of Harvard Law School, warns that dictatorship "is in the air" everywhere. He says: "Administrative absolutism is a pressing danger in America and President Roosevelt has done nothing to check it."

MORE CAPE COD TALES

"Elizabeth Walketh With God," and "Widows at Vandue," two more in Elizabeth Reynard's famous series which is appearing each week in the Green Magazine.

ALSO: Walter Winchell, Mark Hellinger, Hollywood News by Ann Marsters, Louis Sobol, "She Walks In Beauty," "Boston After Dark," by George Holland, and News of Music, Radio and Theatres.

In the GREEN MAGAZINE

WITH TOMORROW'S

SUNDAY ADVERTISER

Largest Newspaper Circulation in New England

NAZI and Fascist menace in Europe is topic of lectures here by Phyllis Bottome, English author, caught by camera as she relaxed at Touraine before resuming program.

'British Peers Afraid!'

Author Flays Czech Peace

England today stands criminally responsible for the dismemberment of Czechoslovakia and the growing dominance of Hitler and Mussolini in European politics, charged Miss Phyllis Bottome, noted British authoress, who has just arrived here to lecture upon her first hand experiences with Naziism and Fascism.

Miss Bottome, in private life Mrs. Ernan Forbes Dennis, is the author of many notable books, including the currently popular "The Mortal Storm," a novel dealing with trials of a Jewish family under the Hitler regime.

"When I say England," said Miss Bottome, "I, of course, mean the small, aristocratic, ruling minority. This aristocracy, ruling England for these many centuries, is now fearful for its life with growth in power of the so called lower classes.

"The aristocrats — including such personages as Neville Chamberlain, Stanley Baldwin, Anthony Eden and others—in the selfish effort to insure their continued rule, have sold the honor of their country and, what is worse, the liberty of other peoples whom they had sworn to protect."

PREDICTS WAR

Miss Bottome continued:

"Good Old Neville's deal with Hitler has doomed Europe, to at least another generation of Naziism and Fascism. If war were halted—and I doubt Hitler would have gone to war—it is only for a short time before the threat will be with us again, war is not far off.

"I don't think that former Foreign Secretary Anthony Eden would have been any stiffer in his dealings with Hitler.

"Mr. Eden didn't resign so much under pressure as he did because he didn't wish to embarrass Stanley Baldwin. The rest of the country can go hang, but one aristocrat doesn't embarrass another. It isn't done."

Miss Bottome, who engaged in aiding refugees from Austria while her husband was employed as passport control officer for the British embassy, told of the cruelties and heartlessness of the invading Nazis.

HITLER'S COAT

Mr. Forbes-Dennis, accompanying his wife on her lecture tour, recalled for her a personal experience with Hitler just before he ascended to power.

"Oh, yes," said Miss Bottome. "We were eating in a cafe when the proprietor came to our table. He said my husband had hung his coat over that of Herr Hitler and that Hitler wanted it removed.

"My husband told the proprietor to tell Herr Hitler he could remove it himself.

"When Herr Hitler walked from the restaurant he appeared to be such an insignificant person!"

Child Sues Over Wrecked Toy

IRVINGTON, N. J., Oct. 8 (INS)—Under the impressive title of "suit No. 59,696 second district court," a $50 civil action of six-year-old Johnny Rogers against an ice cream concern for wrecking his new toy express wagon was on record here today.

Johnny solemnly affirms that one of the company's trucks wrecked his bargain $5.98 vehicle "at a time when the plaintiff had his vehicle lawfully parked at the curb."

HALF-MILLION TO SKI

WASHINGTON (AP)—More than a half million people will spend some leisure hours skiing this winter, teh national park service estimates.

Frankfurter Visits President; Court Hint Hit

HYDE PARK, N. Y., Oct. 8 (INS)—Felix Frankfurter, famed Harvard law professor who has placed many of his more brilliant students in important New Deal posts, arrived at Hyde Park today to be an overnight guest of President Roosevelt. He was accompanied by Mrs. Frankfurter.

Frankfurter has been prominently mentionad as a likely appointee to the Supreme Court vacancy, but the President, in telling of his guests, warned newspaper men "not to go out on a limb."

Those close to the White House were of the opinion that Frankfurter would not be the choice.

Since the retirement of Justices Sutherland and Van Devanter the country west of the Mississippi has remaine dunrepresented on the court, with the exception of Justice Butler, who comes from the Minnesota borderline.

Brokerage wires have hummed the past week with a rumor that Judge Irving Lehman of the New York State court of appeals would get the appointment. Judge Lehman is a brother of Governor Lehman.

Mr. Roosevelt today ordered the Federal Forestry bureau to co-operate with CCC and WPA workers in combating the threat of forest fires in storm-ravaged New England states. The President acted when he was advised that rain had not fallen in most New England areas during the past ten days.

Pick-a-Back Fails in Goal

CAPETOWN, South Afrie, Oct. 8 (INS)—Falling short of its goal because of fuel shortage, the British pick-a-back plane Mercury, which recently visited the United States, landed at the mouth of the Orange river today after a non-stop flight from Dundee, Scotland, a distance of about 6000 miles.

Scheduled to fly all the way to Capetown, the plane was forced to alight about 400 miles to the north.

Running out of fuel, the plane failed to break the 6306-mile non-stop record, established by three Soviet airmen in July, 1937. The Russians piloted a land plane over the North Pole from Moscow to San Jacinto Cal.

Strip Gal Broke, Clothes Did It

CHICAGO, Oct. 8 (INS)—Mona Leslie, lissome night club artist, who made herself famous by taking clothes off, has gone broke putting 'em on, she admitted today.

Mona, who did a diving act at the Chicago World's Fair and more recently has gone in for artistic strip-teasing in night clubs, filed a petition in bankruptcy, saying she owes $2410.

"It's mostly for dresses and coats and things like that," said her attorney, "and all she's got to pay with is a $100 check for the current week."

Parade Opens Fire Prevention Week

The Boston fire department, augmented by men from departments from surrounding cities and towns, will parade tomorrow in downtown Boston to usher in Fire Prevention Week. An exhibition of ladder and rescue work will be given on Boston Common at 4 p. m. after the parade.

During all next week, daily radio broadcasts will be given on fire prevention while lectures are to be given in schools, churches and clubs.

George Lederer Dies at 76

He Gave Stage First Glamor

NEW YORK, Oct. 8 (INS)—George W. Lederer, noted New York musical comedy producer, died of a cerebral hemmorhage at 7:35 a. m. today in Physicians Hospital, Jackson Heights. He was 76.

Mr Lederer, who originated the lavish form of musical comedy elaborated on by Florenz Ziegfeld, had been hard at work on several new projects when he suffered a stroke on October 3 but carried on throughout that day.

Next day his physician, Dr. Joseph Brodie, had him taken to Physicians Hospital.

Mr. Lederer was the former husband of Reine Davies, who died in April of this year. Coming here recently from California, he made his home with his daughter, Mrs. Glory Amsterdam, the wife of Edward Amsterdam.

Others who survive him are a younger daughter, Geraldine Lederer, 13; a son, Charles Lederer, Hollywood scenarist; a sister, Mrs. Tillie Oppenheimer, and a nephew, Sidney Lewisohn, of New York.

Funeral arrangements have not been completed.

He 'Made' Musical Revue, Glamor Girl

The dazzling musical revues of today, the beauty and precision of the showgirls, even the costumes and the lighting effects and the smooth contiguity of music, plot and chorus—all these stem from the genius of George W. Lederer.

Even before the great Ziegfeld made his name an international synonym for lavishness and beauty in the world of make believe, Lederer had pioneered the way. And in this sense, Ziegfeld was not so much an originator as a borrower and elaborator of Mr. Lederer's ideas.

He was the father of the modern musical show, whether it be a revue, musical comedy or the stage panoramas that are put on in the great movie palaces.

He was the man who originated the name "vaudeville," and he was the visionary who took the variety shows of the 1880's and '90's, and fashioned them into compact, scintillating spectacles.

STAGE STRUCK AT 12

There is no difference, fundamentally, between the modern revue and "The Lady Slavey," which Mr. Lederer produced in the Casino Theatre in New York in 1894.

One other distinction, and no mean one, must be added to his name. He was the first man to publicize showgirls so that they became national and international beauties.

Mr. Lederer was born in Wilkesbarre, Pa., in 1861. The glamor and excitement of the show world first touched him when he was 12, a boy soprano of local fame. In 1873, the company of "The Naiad Queen" visited his town. The boy haunted the show during its short run in Wilkesbarre and when it left he was with it, as a member of the company.

For three years he toured the road with the show and then returned home to finish his schooling. His virtuosity took him next into the field of outhorship and he was not 20 years old when the first of his short stories was accepted and published by a magazine.

He came to New York and sent contributions to "The Boys' and Girls' Weekly" and to "Frank Leslie's Weekly." The theater still was his chief interest and enchantment and he took to writing burlesques, skits and "afterpieces" for the variety theaters. He explained these "afterpieces" by saying:

"In those days every variety theater closed its performance with an afterpiece, in which all the actors who did turns in the 'olio' took part. Many of the afterpieces served as bases for plays which I produced later."

For a short space, Mr. Lederer became a newspaperman, serving as assistant and then as drama critic of The Morning Journal. But the attraction of the theater was too strong and he went back to it, this time not as a writer or actor but as a producer.

STARRED LILLIAN RUSSELL

In partnership with A. H. Canby he took over the lease of the Casino Theater. Their first production was the comic opera, "Lady Nicotine," in which the great Lillian Russell was starred. He later was the personal manager for the tours of the actress.

The lease of the Casino was attracted by the writing of a young assistant editor of Town Topics, quired in 1893. Mr. Lederer was attnamed C. M. S. McLennan. He persuaded Mr. McLellan that his future lay in the theater and made him a librettist.

McLellan wrote "The Lady Slavey," which Mr. Lederer also produced in 1893 and which was his first musical comedy. The same author wrote "The Belle of New York," which became famous for years afterward as the musical comedy which made more money than any other play. Mr. Lederer took one of his stars, Edna May, to London in it and subsequently it was played in practically every country in the world.

It was in "The Lady Slavey" that the producer made his first contribution to American musical comedy, a contribution which seems amusing now but which then was regarded as a radical step. He introduced dresses for the showgirls, instead of the ugly tights which were then the vogue.

LOVELY IN SKIRTS

He explained this later in his own colorful fashion by saying:

"Tights act on a girl the way a collar without a necktie acts on a man. A girl in tights, however sweet and pretty she may be, looks hard and unappealing. A girl's limbs are pretty largely in the degree that they are not seen or, when they are seen, in the degree they are momntarily seen.

"I took girls who were intrinsically pretty but whose appeal had been spoiled by other producers through putting them in tights, and I made them wear fluffy skirts and they became lovely creatures."

Mr. Lederer put on the first revue ever seen in America in "The Passing Show," at the Casino in 1894. On the afternoon of the opening day he still needed a song. He, Barney Fagin and Lucy Daly sat around a piano and concocted "Riding in a Heavenly Rowboat," which was to become the most popular song of the day.

More and more shows began to be produced under the Lederer leadership. To name a few: "The Little Trooper," "The Merry World," "An American Beauty," "The Casino Girl," "Princess Chic," "The Belle of Bohemia," and, a tremendous success, "Floradora," in 1898.

Ella Snyde skyrocketed to fame in "The Whirl of the Town" and "The Belle of New York." When she climaxed her career in "The American Beauty," she was known as one of the beauties of the world.

MANAGE DTHEATERS

In 1899, Mr. Lederer became manager of the New York theater, where he produced "The Wild Rose." This was the show in khich Marie Canill started her rise to stardom and which numbered among its players Irene Bentley, Evelyn Nesbit and Eddie Foy.

It was Mr. Lederer who first realized the vealue of highlighting geauty and he had a formula for it that still stands today. He realized that the hard glare of a spotlight detracts, rather than enhances a girl's beauty. So he contrived to soften the lines of face and figure by use of amber footlights, and of stepping up the lighting on the stage imperceptibly when the star made her appearanceto give the illusion of radiance.

"Like a diamond, a very pretty girl needs a setting," he said.

Other young women that he made glamorous and enchanting were Helen Lord, Ruby Reid, Goldie Mohr, Helene Girard, Emmie Lennox, Winnie Echard, Louise Forester, Veronica Stafford, Vincie Tohey, Daisy Lucas and Lotta Faust.

WON RADIO FAME

"If a girl is half-way good looking," he said in another maxim, "all you have to do to make the public believe she is a raving beauty is to assure them often enough that she is. Lillian Russell was to a considerable extent made by this kind of propaganda, despite her ample share of good looks. So was Maxine Elliott."

Mr. Lederer continued his run of successes and went into partnership with H. H. Frazee. They produced "Angel Face" in 1920 and "The Girl in the Spotlight" the same year. In July, 1928, he was appointed general manager for Sam H. Harris Productions.

Of late years Mr. Lederer entered radio work. He was chairman of a board judging the talent of amateurs on a coast to coast program and also produced another radio feature, "Glamour, Gossip and Greasepaint" which became popular.

Mr. Ledderer was the former husband of Reine Davies, who died in April of this year. Their son, Charles Lederer, is one of the most brilliant scenarists. A daughter, Pepi, died three years ago.

CHIEF ROLES in "If I Were King" are played by Frances Dee as Katharine De Vaucelles and Ronald Colman as Francois Villon.

Movie Fans! Here's a Chance To Win Prizes

Movie fans! Here's good news—a brand new contest with an opportunity to win a substantial cash prize, or guests theater tickets and, incidentally, to have a lot of fun too.

The contest is based on Ronald Colman's latest starring venture, "If I Were King," a Paramount picture which will have its New England premiere Wednesday at the Metropolitan Theater.

In the picture Colman plays the romantic, devil-may-care role of the cut-purse poet, Francois Villon.

Basil Rathbone is featured as King Louis. Ellen Drew flies closer to stardom as the sympathetic Huguette, and Frances Dee is lovely as Katherine.

Francois Villon saved Frances when he was king. What would you do today, in this age of modernity" if you were king?

Write the answer in 100 words or less, and send your letter to the Contest Editor, Boston American, 5 Winthrop Square, Boston, Mass. All entries must be postmarked not later than midnight Thursday, October 13.

Prizes total $100.00 and will be awarded as follows. First, $50.00; second, $25.00; third, $10.00; fourth, $5.00; and five prizes of $2.00 each. To each of the next 25 will be awarded one pair of guest tickets to the Metropolitan Theater. Read further details about this contest in tomorrow's Boston Sunday Advertiser.

SOUTH THIS WINTER?
Florida $50 R.T. Bermuda $93. Cal. $110
Bermuda $60 Savannah $55 Havana $75
Carnival This Dec 26 to Dec. 2
FLORIDA TOUR and HAVANA CRUISE
Also Vacation Cruise Folder Free
ARNOLD TOURS
234 Clarendon St. Ken. 0050

Baby Taken From Father

Edmund E. Farrell, 38, of Maple street, Hyde Park, today relinquished custody of his 16-month old daughter, motherless since last July on a ruling of Judge John V. Phelan of Salem Probate Court.

The baby girl was given to her maternal uncle, Thomas F. Norton of Bradford street, Salem, who had cared for the child since the death of the mother.

Farrell was deemed unfit to possess his child at present.

Holds Public Against R. R. Cut

WASHINGTON, Oct. 8 (AP)—A spokesman contended today that railroad labor had the support of public opinion in its resistance to a proposed 15 per cent wage cut.

George M. Harrison, representative of a group of rail brotherhoods, added that the workers would ask business leaders and other witnesses to testify before President Roosevelt's fact-finding board in order to show "widespread opposition" to the pay cut.

In response to questions from Dean James M. Landis of the Harvard Law School, a board member H. A. Enochs, last of the management witnesses, said rail executives had not considered the relation of railroad wages to those in other industries when they decided on the wage cut.

Salvation Army Drive on Monday

Winthrop C. Adams today announced appointments to the industry and finance division for the annual Greater Boston appeal of the Salvation Army, whose drive for $155,000 opens Monday.

Members of the committee are John A. Tuckerman, chairman; F. N. Blodgett, F. J. Burrage, John F. Crocker, Joseph T. Donovan, Ernest B. Dustan, Russell A. Flint, John C. Hunter, Ernest W. Lay, Leslie N. Rowe, Carl Samuelson, Charles Stratton and G. Ralph Young.

Remember "SECRETS of the FRENCH POLICE"?
H. Ashton-Wolfe Is Back!!
Adventuring
with a
WORLD-FAMOUS SLEUTH!
Disclosing How a Frenzied Search for a Criminal Ended When a Widow Avenged Her Husband's Mysterious Murder

PICTURE a bog hole of rippling quicksand! In such a quivering quagmire a country gentleman was discovered. It was a sinister trap set by a neighbor who coveted the victim's wife . . . and H. Ashton-Wolfe, serving on the case as an agent for the French Secret Police, now tells how the subtle crime was solved.

Don't Miss These Astounding Revelations of a Baffling Crime!

Be Sure to Read This True Detective Story in the OCTOBER 9th Issue of
THE AMERICAN WEEKLY
America's most interesting Weekly Magazine — Distributed every Sunday with
Sunday Advertiser
Largest Newspaper Circulation in New England

Boston After Dark

By GEORGE HOLLAND

ONE OF FOUR MEN named in the Dies investigation as a secret agent for a foreign country has been a commentator on a Boston radio station . . . For the past three months, recordings have been made of his speeches . . . He will get notice Monday that his services are required no longer . . . Metro-Goldwyn-Mayer announces completion of a picture, starring Dixie Dunbar, entitled "Once Over Lightly" . . . The studio's Boston representatives may like to forward the information to the coast that the oversigned and Radio Pictures jointly own the copyright to a story by that name, which was filmed as "Don't Tell the Wife" . . .

GEORGE HOLLAND

The title "Once Over Lightly" was coined as part of this column two years ago . . . Which gets us around to a bit of log-rolling . . . Chris Cross, columnist of a Worcester Sunday paper, generously gives a salute in this direction with the remark: "Personal nomination for the best chatter column head we have seen: 'Once Over Lightly,' from George Holland's shaft 'Boston After Dark'" . . . In rejoinder — and here's more and more log-rolling—Mr. Cross's heading "Scoop Du Jour" is very tasty . . .

Great plans for a revival of mammoth stage shows by the local Keith office have temporarily gone a-glimmering . . . It was found impractical to buy the Marx and Ritz Brothers, Gypsy Rose Lee and Bill Robinson, Kay Kayser, Benny Goodman, Rudy Vallee or Guy Lombardo, and Eddie Cantor for successive weeks . . . Eddie Cantor is still a possibility, for a week in November . . .

For the nonce, the Keith policy at both the Memorial and Boston will be the playing of pictures . . . James Barton or Ethel Merman are possible bookings for the Mayfair . . .

Count Enrico Leanordi, who travels incognito as Count Leanardo Ricci, watched both shows at the Brown Derby last night . . . Douglas Whitney, an executive of a Boston electrical company, was given a bachelor dinner at the same night club . . . His marriage to Hope Farwell of Beacon street will occur Thursday . . .

Didi Foret, the beautiful Parisienne who has been working in the Derby's chorus, will play her final show tonight . . . She will become the bride a week from tomorrow of Pierre Godart, a Paris silk merchant, who met her through an introduction by Tony Brando . . . They will be married in New York, journey to Paris for the honeymoon, and reside in San Francisco.

Once Over Lightly:

At the Trocadero, girl-friends entertained Miss Margaret Wall of Dorchester at a "nightclub shower" the gifts being appurtenances for the wine-cabinet. She will become the bride Thursday of William Higgins of Dorchester . . . Billy Payne is pinch-hitting for the ailing Dick Stutz at the Brown Derby . . .

With Ranny Weeks back in town, the successful alliance of Ranny and Payne may be renewed . . . They were a box-office combination at the Cocoanut Grove a couple of seasons ago . . . The Cocoanut Grove has discarded its artificial ice floor, and Jacques Renard's music and a fast-moving and entertaining show is scheduled for continuance next week . . .

Ethel Sydney sings with the Renard music, and well . . . Arlene Wallace and Allen and Kent are the dancers . . . The Hotel Lafayette has opened for the season, and Emile Coulon, Jr., is raving about his new chef, Pierre Bacque . . . Pierre has been working at the Seabright Tennis Club in New Jersey . . . Sid Rinehurst is playing in the Lafayette's cocktail lounge . . . He will be remembered as the pianist-leader of the Metropolitan Theater's Platinum Salon . . .

Fred Waring will feature "If I Loved You More" on his new radio program tonight . . . Gertrude Woodsum is featuring the same number in her pianologues at the Keyhole of the Copley Square . . . Jim Richardson, New York and Los Angeles newspaperman is representing Words and Music, the music-publishing firm owned by Waring, Paul Whiteman, Guy Lombardo and Abe Lyman . . .

"If I Loved You More" is a Words and Music song, and Jim has been getting around town . . . But the song is an excellent ballad, by Charles Newman and J. Fred Coots, and would be a "natural"—if plugging, in these days of competition, were not an inescapable angle of the music business . . .

Sheila Barrett, who gave the Lewis Bonick orchestra boys a boutonniere apiece on her closing day at the Mayfair, will receive a bouquet from the musicians when she opens at Billy Rose's Casa Manana in New York tomorrow night . . . The card will read: "Get the headwaiter . . . Call the manager" . . . LaBarrett finishes a number with these words.

CLICKING . . .
JACK BROWN'S
CASA MANANA
PRE-OPENING — GREAT GRAND OPENING — TREMENDOUS
PETE HERMAN'S BAND
353 HUNTINGTON AVE.—Next to Copley Plaza

ATTENTION, MEMBERS!
GRAND REOPENING
TONITE
CLUB LAFAYETTE
CAMBRIDGE
DON VENICE VENETIANS
FLOOR SHOW GALA STARS

TODAY'S RADIO PROGRAMS — SATURDAY, OCT. 8

	590 K—WEEI	990 K—WBZ	1230 K—WNAC	1410 K—WAAB	1500 K—WMEX
5:00	Ky. vs. Vanderbilt	Al Roth Orch.	Bailey Axton, Tenor	Racing Matinee	Today's Winners
5:15	Ky. vs. Vanderbilt	Al Roth Orch.	Stamp Collectors	Racing Matinee	Today's Winners
5:30	Ky. vs. Vanderbilt	Gray Gordon Orch.	The Kidoodlers	Racing Matinee	Today's Winners
5:45	Ky. vs. Vanderbilt	Gray Gordon Orch.	To Be Announced	Baseball School	Today's Winners
6:00	Sport	News-Weather	News	Dinner Concert	News
6:15	Deep River Boys	Spanish Revue	Ed. Casey, Sport	Dinner Concert	Italian Review
6:30	Jay Wesley	Sport Column	Rendezvous	Dinner Concert	Today's Winner's
6:45	Songs For You	Lee Brown Orch.	Scheme Drama	Scores-Results	Eddie Dean Orch.
7:00	Comment	Message of Israel	Avalon Time	News	Dick Stutz Orch.
7:15	Clyde Lucas Orch.	Message of Israel	Avalon Time	Sport Review	Shandor Gypsies
7:30	Joe E. Brown	Question Bee	Rich. Humber Orch.	Impressions	Pete Herman Orch.
7:45	Joe E. Brown	Question Bee	Richard Himber Orc.	Impressions	Greene Rhythm
8:00	Johnny Presents	Fire Comm. Reilley	T. Riggs-Betty Lou	To Be Announced	Jungle Jim
8:15	Johnny Presents	Al Donahoe's Orch.	T. Riggs-Betty Lou	To Be Announced	Vera Cruti, Songs
8:30	Professor Quiz	Dramatic Feature	Fred Waring Orch.	Welk Orchestra	Dance Music
8:45	Professor Quiz	Dramatic Feature	Fred Waring Orch.	Welk Orchestra	Wonderland Races
9:00	Drama Time	Barn Dance	Vox Pop	Hawaii Calls	Spy Story
9:15	Dancing Time	Barn Dance	Vox Pop	Hawaii Calls	Spy Story
9:30	Rythm Rendevous	Barn Dance	America Dances	Manhattan Stars	Pete Herman Orch.
9:45	Rythm Rendevous	Barn Dance	America Dances	The Playboys	Dick Stutz Orch.
10:00	Hit Parade	Will Osborne Orch.	America Dances	Walter Miller Orch.	Ivan Frank Orch.
10:15	Hit Parade	Will Osborne Orch.	America Dances	Walter Miller Orch.	Eddie Dean Orch.
10:30	Hit Parade	Fishermens Race	Dick Todd, Songs	Minstrels	Organ Melodies
10:45	Political Address	Concert In Rhythm	Wm. Gomez, Guitar	Minstrels	Al Pirotti Sports
11:00	Weather-News	News	News	Manzanares Orch.	Dance Melodies
11:15	Dog Talk	John'y Messner Orc.	Weather Service	Ben. Goodman Orch.	Dance Melodies
11:30	Burnside Orch.	Dance Orchestra	Abe Lyman Orch.	Dick Jurgen's Orch.	Jack Melvin Orch.
11:45	Burnside Orch.	Dance Orchestra	Abe Lyman Orch.	Dick Jurgen's Orch.	Jack Melvin Orch.

Fred Waring on Air Tonight

Ladies and gentlemen—Fred Waring!

Not a sweeter note has been struck in a news way with regard to radio comings and goings than word that Fred Waring and his music making "Pensylvanians" group are filling a choice coast to coast network spotlight tonight and every Saturday night henceforth at 8:30 and over WNAC waves in New England.

Fred figures to feature a substantially augmented "gang" for this new broadcasting series. His organization of entertainers totals 60 persons, trained vocal and instrumental topnotchers every one.

There has been buzzing aplenty in the professional realm in connection with the new "Waring formula" as scheduled to be introduced. Fred himself has succeeded notably in keeping the set-up in the secret classification, which in itself is decidedly difficult when 60 talented artists are involved and the musical world, the press and the public are prying to determine the nature of his surprise.

Indications are however, that the main source of his pride is the 55-voice glee club, consisting of the orchestra members and selected vocalists, which it is felt he will rotate in "lead" and "bit parts" throughout the half hour on the air. His keynote theme is to be "The Song is the Thing" and he has made known that the new and striking ballad "If I Loved You More" as well as the classic "The Rosary" and "The Very Thought of You" will provide highlights.

DONNA DAE

Stuart Churchill, labeled by Waring as the "stratosphere tenor," is announced as slated for a special place during both the "If I Loved You More" and "The Rosary" impressions.

Donna Dae, the 17 year old singing and dancing find is also being given star rating.

A new swing trio called "Two Bees and a Honey" are making their radio debut with Fred and his company and promise a very vivid adaptation of "A, B, C—" in the modernized nursey-rhyme manner for their specialty.

Then there's the "Twin Trio" combination, plus his All-College chorus, the latter formed for some standout collegiate football medley staging in the distinctive Waring style.

Cutest Thing

$1 The Boston Evening American will pay $1 each for every "Cutest Thing My Baby Said" printed. Address Cutest Thing Editor, Boston Evening American, Box 866, Boston, Mass.

After my cousin, aged 3, had finished eating a ham dinner, she said:

"Auntie, do hams come from an animal or are they formed at the factory?"

DOROTHY SILVA, Taunton.

Vocational Service Presents
KICKOFF TIME
REAL RADIO FOOTBALL
BROOKLINE vs. SOMERVILLE
12 NOON TODAY WCOP

Open Holiday, Oct. 12, as usual, 10 A.M. to 12 P.M.
15 PRIVATE LESSONS $5
UPTOWN SCHOOL
MODERN DANCING
330 Mass. Ave. at Hunt.
TEL. COM. 0070
Boston's Foremost Reliable Dancing School
Newest Dance Steps. Beginners a Specialty
Private Lessons—10 A.M. to 12 P.M.

Capt. Koehl, Air Pioneer, Dies

BERLIN, Oct. 8 (AP)—Capt. Hermann Koehl, who made the first east-west transatlantic flight in 1928 with Col. James Fitzmaurice, Irish flier, and Baron Gunther von Huenefeld, died today in a Munich hospital.

Capt. Koehl served with German forces in the World War and was shot in the right leg. He was decorated with Germany's iron cross.

On the transatlantic flight, the three fliers were forced down on Greenly Island near the southern Labrador coast.

ELSIE ROBINSON writes from the woman's viewpoint, discusses every-day affairs and problems, regularly in the Boston American.

JOE E. BROWN TONIGHT
IN HIS FIRST RADIO SERIES
STATION WEEI--7:30 P. M.
Swell comedy! Lotsa laughs! Good music!
Follow Joe E. Brown's hilarious adventures as Hollywood's craziest salesman! And he's supported by those nitwits of the networks—Gill and Demling, while lovely Margaret McCrae sings the vocals to Harry Sosnik's latest swing music. Be sure to tune in! It's a swell show!
SPONSORED BY POST TOASTIES

MARKETS BOSTON EVENING AMERICAN COMMENT

BOSTON, SATURDAY, OCTOBER 8 1938

Better Times Have Arrived

By HUGH E. BRADSHAW
Financial Editor

American business men believe that better times are here and further expansion is in the offing.

It is not a question of sentiment being cheerful for the benefit of the press. There are no quotes by this or that leader in the above statement. It is the result of a composite survey by Standard Statistics.

The field staff of the organization personally contacted with high corporation officials and found that orders received are increasing.

Of the comments on sales prospects 55 per cent said that orders placed on their books had picked up another 15 per cent reported little change or decrease and of the same group of executives 75 per cent were optimistic and only 25 per cent neutral in expressing their opinion the future would be very much further.

Cheerful sentiment was widespread according to such figures that it is supposed to be now fully reflected in the stock market and that as the next move is up, not down.

• • •

It has been a remarkable week for the stock market, and it is just possible that it is standing on the threshold of another sensational rise. Rails have not given the full confirmation we would like, but as a group their persistency seems to foretell nearby agreement with the bullish signal registered by industrials.

While we will not do anything pending the desired behavior of rails, no great harm will be done in considering possible upside limits on a when, as and if basis. On the Dow-Jones industrial index prices could lift all the way to 170. The rails by the same source could travel into the middle 40s. Time is uncertain, but the distance is great enough under normal conditions to cover a good part of the coming holiday season.

General Motors Reports Sales

NEW YORK Oct 8 - General Motors Corporation reported today sales in September to dealers in the United States and Canada, together with overseas shipments, totaled 96,333 units. This was a decrease of 43,982 units from 92,317 sold in the same month a year ago.

Sales in the first nine months aggregated 795,749 or less than half of the 1,594,378 units sold in the first nine months of 1937.

Sales to consumers in the United States in September totalled 40,794, against 88,564 in September last year. Sales in August were 64,925 units, and in the first nine months they amounted to 682,599, compared with 1,279,930 in the comparable period of 1937.

Sales to dealers in the United States amounted to 10,369 units compared with 58,181 in September, 1937 and 34,752 in August. For the nine months sales to dealers were 532,695 units against 1,282,235 in the comparable period last year.

Court Continues to Hear Utility Case

PHILADELPHIA, Oct. 8 (INS)—The consolidated investigation of the relations between Utilities Employes Securities Co. and the Associated Gas & Electric Co. will be continued by the Securities and Exchange Commission, a refusal of the U. S. Circuit Court of Appeals here yesterday to stay the proceedings.

The court rejected the Utilities Employes' Securities Co. plea after S. E. C. attorneys had maintained that separate investigations would produce the same evidence, with publication of records for the court to consider later.

Monopoly Probe Seen As Unfair

By LEWIS HANEY

NEW YORK, Oct. 8—A New York city reader asks: "What is the real meaning of this monopoly investigation?"

Answer: It is not an investigation of monopoly; but is an attempt to find out how far the government can go in becoming a partner in American business.

The aim will be to marshall and publicize all the criticisms of business and to put business on the defensive. Then an effort will be made to prove that business needs government planning.

Those who are most active in the investigation are based in favor of some form of state socialism.

There is also the obvious scheme of the politicians who started it to have it serve as an alibi for the depression and the failure of the New Deal economic program and to provide arguments for the New Deal election campaign.

• • •

Maywood, California, writes: "In a recent discussion various ideas were brought forth as to the meaning of national income. It was decided to mean the benefits people get from production, goods, services, etc. My idea is that it means purchasing power or earning power. Please give your opinion."

Answer: The decision reached by your group points in the right direction. Your idea about "purchasing power" may be interpreted so as to be correct, but is subject to incorrect interpretation.

It is well to distinguish "real income from "money income".

Money income is generally very misleading. (1) Many people get money income which is not money as farmers do when they consume vegetables and milk they produce. (2) The big question is what will the money buy and that depends upon how high prices are. (3) There are other questions about how the money is spent, wasted or saved.

"Real income" is what counts but it is not easy to measure. On the average for a series of years you can say it is the total domestic output of commodities and services, plus imports, plus stocks at the beginning, minus exports, minus stocks at the end.

But you can't get figures for all commodities, and "services" can't be measured at all.

The big delusion is that money income is an exact amount of "purchasing power." The fact is that you may double the money income, without adding anything to the real income. Money is no good except for what it will buy.

• • •

Senatobia, Miss., writes

"In your syndicated article you assure your readers that southern farmers should live well on $10 per week. Would you live on such an income? Why say we should?"

Answer: I said no such thing. In fact, I specifically said

"I am not defending their living standards."

U. S. Gold Receipts Set Weekly Record

WASHINGTON, Oct. 8 (INS)—Gold receipts in this country reached the record weekly total of $204,844,005 in the week ended Sept. 30, the Department of Commerce reported today.

This was $70,000,000 greater than in any preceding week of the European war scare. The shipments were $128,792,670 from England, $29,598,569 from the Netherlands, $3,840,000 from Sweden, $30,052,543 from Canada, and $11,747,504 from Japan.

Britain Seen Bowing to New World Order

By MERRYLE STANLEY RUKEYSER
International News Service
Economic Commentator

NEW YORK Oct 8 (INS)—It has been widely noted that Prime Minister Neville Chamberlain's compromise attitude in recent European settlements marked a definite lowering of the prestige of the British Empire.

It seems to me that it would be more historically accurate to characterize Mr. Chamberlain's realistic attitude as part of a rearrangement of a changed situation.

While Mr. Chamberlain's concessions may have startled certain segments of world opinion, the underlying British situation, it seems to me, is that his success in averting general warfare was a tremendous boost and prestige for the British Empire.

The whole economic set of European countries was profoundly affected and left confused in many of which the United States served as the workshop of the world, supplying manufactured goods for food stuffs and other raw materials produced in surrounding countries.

The first important change to be made was when the American economic system ceased to buy and kept to a bare minimum its purchases in the region.

The industries in many countries many products [illegible] completely [illegible]

Since the war began [illegible] in increasing [illegible] the basis of balance [illegible] economic supplementation [illegible] with [illegible] [illegible] artificial [illegible] [illegible] must depend [illegible] [illegible] [illegible]

JOHN BARRYMORE loses Marjorie Weaver to George Murphy in "Hold That Co-Ed," a football musical in which the erstwhile Hamlet is entirely at home as a screwy politician. It is the current feature at the Keith Memorial.

NORA FORD stays a second week as the star of the Columbia's stage show.

Bowdoin Shows Boyer Hit Film

Handsome Charles Boyer plays a romantic fugitive in "Algiers" which introduces two of Hollywood's newest glamour girls, Sigrid Gurie and Hedy LaMarr, and is at the Bowdoin screen to-day.

It will continue there through Tuesday together with "Safety in Numbers," the latest Jones Family escapade.

Uptown's Program

Currently showing on the Uptown screen is "Algiers" and "Spawn of the North" with George Raft, Henry Fonda, Dorothy Lamour, Akim Tamiroff, John Barrymore, Louise Platt.

New Film Feature At South Station

A [illegible] at the South Station as [illegible] Wednesday in [illegible] Sigrid Gurie's latest picture, "Four Daughters," a romantic drama of [illegible] the South Station Theater's [illegible] where [illegible] greet [illegible] at [illegible] comment.

New Programs At Four Houses

A [illegible] revival tomorrow of the [illegible] South Seas thriller starring Dorothy Lamour and [illegible] Hi, should prove profitable [illegible] Broadway theater coffers [illegible] which continues through Monday will be "Crime School" with the famous "Dead End Kids" and Humphrey Bogart.

The [illegible] Newsreel Theater [illegible] Huntington avenue next door to the Repertory begins an exchange program today that [illegible] the latest newsreels of world events, a Leon Errol comedy called "Liquor" and "Motor Mania," wherein a football star [illegible] Drayton Plays." [illegible] Don Eulen," and [illegible] another [illegible] a new [illegible] Mark of a Hero." [illegible] latest glamour [illegible] Mayer-[illegible] Leonard's at [illegible] crow and [illegible] Wednesday [illegible] the In- [illegible] Today [illegible] Lupe [illegible] in the "Dead [illegible] and Wave [illegible]

Shirley Stars At Boston

Shirley Temple in "Little Miss Broadway," with an exceptional supporting cast including George Murphy, Jimmy Durante, Phyllis Brooke and Edna Mae Oliver, and Peter Lorre in "Mr. Moto Takes a Chance," are on the new RKO Boston bill, starting tomorrow.

"Little Miss Broadway" is all about a little girl who lives in a vaudeville hotel with her father [illegible] When the wealthy couple [illegible] complain about the noise and threaten to close the hotel, George Murphy intervenes and finds romance, ruffled and abetted by Shirley who sings and dances through [illegible]

Trinity Alumnae To Attend Show

The Boston Chapter of Trinity College Alumnae is sponsoring a benefit performance of "Shadow and Substance" at the Wilbur on Tuesday evening, October 18 the night following the opening.

Mrs. A. Chester Keenan of Newton is general chairman.

Tickets for this performance of the Jubilee Drawing production, staged by Cedric Hardwicke with Joan Bayden and Sara Allgood, may be secured through the chairmen or through any alumnae member.

AMUSEMENTS

LOEW'S STATE & ORPHEUM
TRACY ROONEY BOYS' TOWN
HELD OVER
"THE LADY OBJECTS"
THURSDAY
CLARK GABLE MYRNA LOY
"TOO HOT TO HANDLE"

AMUSEMENTS

KEITH MEMORIAL
HOLD THAT CO-ED
JOHN BARRYMORE • GEORGE MURPHY
MARJORIE WEAVER • JOAN DAVIS
JACK HALEY
NEW WALT DISNEY CARTOON
Plus SECOND FEATURE
BREAKING THE ICE
BOBBY BREEN • CHARLIE BUGGLES
WED! MARX BROS. in ROOM SERVICE
RKO BOSTON
EDW. G. ROBINSON THE AMAZING DR. CLITTERHOUSE
GEORGE O'BRIEN PAINTED DESERT

AMUSEMENTS

NOW! METROPOLITAN
The RITZ BROTHERS
STRAIGHT, PLACE and SHOW
BROADWAY MUSKETEERS

PARAMOUNT — FENWAY
"FOUR DAUGHTERS"
SCOLLAY — MODERN
OLYMPIA
"SPAWN of the NORTH"

AMUSEMENTS

DEAD END KIDS in Little Tough Guys
BIJOU
TREMONT 15c
MARCO POLO
GARY COOPER
SUNDAY-MAVERLING-DANIELLE DARRIEUX
NEWSREEL WORLD SERIES AND FOOTBALL GAMES
REPERTORY
GENE RAYMOND
Who Third Beats That with Doug. Fairbanks Jr.
SQUARE
GLOBE
"COME ON, LEATHERNECK"
"SWISS MISS"
with LAUREL and HARDY
"A CRIMINAL IS BORN"
THE OLD HOWARD
BURLESQUE
MARIE TANGLAY
Now Playing: John Bobbitt
GEORGIA SOTHERN
COLUMBIA
BURLESQUE
SALLY KEITH
UPTOWN
CHARLES BOYER in "ALGIERS"
HEDY LAMARR
SPAWN OF THE NORTH
TRANS-LUX
ALL the NEWS in PICTURES
MARCH OF TIME
NEW CAYETY 15c TILL 12
STAGE "CAMPUS CONFESSIONS"
SCREEN "BLOCKADE"
BOWDOIN
LATEST MARCH OF TIME
"SAFETY IN NUMBERS"
CHARLES BOYER SIGRID GURIE HEDY LAMARR
Wednesday—CARY GRANT "SPAWN OF THE NORTH"

SEE MOVIE QUIZ CONTEST
Community THEATRES
Official Movie Quiz Booklets Available At All M & P Theatres

ALLSTON
CAPITOL
"SPAWN OF NORTH"
with LAUREL & HARDY in "Block-heads"

CAMBRIDGE
CENTRAL SQUARE
"I'LL GIVE A MILLION"

DORCHESTER
FIELDS CORNER
COOLIDGE CORNER
"LOVE FINDS ANDY HARDY"
MICKEY ROONEY JUDY GARLAND
ALL-STAR CAST in "CRIME RING"
DORCHESTER MATTAPAN
STRAND
ORIENTAL
"Spawn of the North"
JONES FAMILY "SAFETY IN NUMBERS"

ROXBURY
ROXBURY CROSSING
"YOUTH TAKES A FLING"
"JOSE FINDS ANDY HARDY"
"CRIME RING"

SOMERVILLE
STRAND
"JOSE FINDS ANDY HARDY"

Today Neighborhood AT YOUR Theatre

ARLINGTON
REGENT
"LORD JEFF"

BOSTON
SOUTH STATION
Latest MARCH OF TIME
British Dilemma—U.S. Fire Fighters
ROSS ALLEN'S Gamecocks OUR GANG

BROOKLINE
CONT. 2 TO 11 P.M.
COOLIDGE CORNER
CHARLES BOYER
ALGIERS
ALSO MARCH OF TIME

BROOKLINE VILLAGE
BROOKLINE
SKY GIANT
RICHARD DIX CHESTER MORRIS
ALSO CAY KINGER'S EDITH FELLOWS

CAMBRIDGE
University
"The Crowd Roars"
"Give Me a Sailor"

CHARLESTOWN
HOLLYWOOD CHAS. 9325
"Amazing Dr. Clitterhouse"
"Outside of Paradise"

DORCHESTER
THE NEWLY RENOVATED
THOMPSON SQ.
DORCHESTER
DORCHESTER
"Alexander's Ragtime Band"
HAMILTON
MAGNET

EVERETT — WATERTOWN
PARK
COOLIDGE

EVERETT — WOBURN
CAPITOL STRAND
"CITY STREETS"
Gene Autry-'Boots & Saddles'

JAMAICA PLAIN
MADISON
"SMALL TOWN BOY"

LYNN
LYNN OPEN-AIR
"SMALL TOWN BOY"

MALDEN
GRANADA
MYSTIC
STRAND

MEDFORD
MEDFORD

REVERE
BOULEVARD AND REVERE
JANE WITHERS
"KEEP SMILING"

SOMERVILLE
CAPITOL SQUARE — CENTRAL
DAVIS SQ.

SOUTH END
TEELE SQ. SOMERVILLE BROADWAY
NATIONAL

WATERTOWN
WATERTOWN SQ.
DRIVE-IN

WEYMOUTH

FOR INFORMATION CONCERNING LISTING IN THIS DIRECTORY CALL MR. PRATT—LIBERTY 4000

PLYMOUTH—Evgs. 8:30
ETHEL BARRYMORE IN "WHITEOAKS"
EXTRA MAT. NEXT TUESDAY
WILBUR—Evgs. 8:30
GEORGE ABBOTT'S Comedy
WHAT A LIFE
COLONIAL TONIGHT—8:30 SHARP
The ALFRED LUNT and LYNN FONTANNE
"AMPHITRYON 38"
NO ONE ADMITTED DURING THE PROLOGUE

Kay Francis Denies Romance at End

By LOUELLA O. PARSONS
Motion Picture Editor International News Service

(Copyright, 1938, by International News Service)

HOLLYWOOD, Oct. 8.—When Kay Francis didn't rush off and marry Baron Erik Barnekow as soon as she finished her movie contract, rumors were current in Hollywood that she had not only said adieu to her career but to her marriage. Nothing could be further from the truth. Kay tells me she and Erik are more in love than ever, but for business reasons they probably won't marry immediately.

"These business reasons I hope soon to know," concern a new contract the blonde baron has just made which takes him on airplane demonstrations from state to state. Rather than interfere with her business affairs of course he be parted on their honeymoon. Kay felt it only fair to let him devote these next few months to his business. She is already wearing her wedding gift, a ruby and topaz necklace and bracelet. Kay will make no pictures until after the first of the year and it's my guess that the marriage will not take place until then.

Louella O. Parsons

• • •

Barbara Hutton's renunciation of her American citizenship is more dramatic than any fiction, so much so that several studios have toyed with the idea of doing a picture based on that subject. But it has remained for Universal to take an incident similar to the Hutton citizenship angle for a coming movie. Arthur Caesar, who sold U the idea, is calling his drama Woman Without a Country."

• • •

Hollywood's rodeo fans are getting ready to swing their lariats and flourish their ten-gallon hats when the rodeo gets under why at Victorville. Headed by Carole Lombard, Clark Gable, the Andy Devines, Gene Autry and other western-minded movie folk, the rodeo will have as many stars in hand as any swank social event and will probably be twice as much fun.

Big plans are under way with Victor McLaglen promising to bring along sixteen of his crack gal riders, and Harry Carey moving in with a chuck wagon to make camp with a group of Navajo Indians from his Saugus ranch.

• • •

Chatter in Hollywood: Fight enthusiast Robert Taylor and Heavyweight Champion Joe Louis met yesterday on the Metro-Goldwyn-Mayer lot. Ever since Bob played a fighter in "The Crowd Roars" he has been fight-minded. I hear that Joe almost relaxed into a smile when he and Bob were introduced.

• • •

In the mail box: Edward Barkdell, of Philadelphia, is highly indignant because Lili Damita went on with her plans to sail for Europe instead of dashing to Errol Flynn's bedside when he was ill. In justice to Lili, I'd like to explain that she wanted to return but Errol wired her it wasn't necessary.

Rowena Wilson, a self-appointed critic from Brooklyn, writes that she has just seen "If I Were King" and "Basil Rathbone acts rings around Ronald Colman, the star. If Mr. Rathbone doesn't get the Academy Award for this there is no justice!"

• • •

Snapshots of Hollywood

Mary Astor and Manuel Del Campo, her bridegroom, seem to be very happy. Saw them dining tete-a-tete at a cafe, and Mary tells me he has a job as a film cutter; Ona Munson, hobbling around with a sprained ligament in her leg, has given up tennis. Her boy friend, Ronnie Simon, once Glenda Farrell's heart throb, sends daily wires. Joan Crawford and Franchot Tone in a dinner party with the Norman Fosters and George Murphys.

LOWELL INSTITUTE

Free Public Lectures

[illegible] Free Evening School, the Boys' Clubs, Collegiate Courses, etc., such information concerning [illegible] may be had by writing to the Curator, BOSTON PUBLIC LIBRARY, Copley Square, Boston, Mass., as addressed envelope.

By LAWRENCE LOWELL, Trustee.

STATEMENT OF THE OWNERSHIP, MANAGEMENT, CIRCULATION, ETC., REQUIRED BY THE ACT OF CONGRESS OF AUGUST 24, 1912.

[illegible] of the Boston Evening American, published daily at Boston, Mass., for Oct. 1, 1938. State of Massachusetts, County of Suffolk, ss. Before me, a Notary Public in and for the State and county aforesaid, personally appeared [illegible] who, having been duly sworn according to law, on oath says that he is the Publisher of the Boston Evening American and that the following is, to the best of his knowledge and belief, a true statement of the ownership, management (and if a daily paper, the circulation), etc., of the aforesaid publication for the date shown in the above caption, required by the Act of August 24, 1912, embodied in section 537, Postal Laws and Regulations, printed on the reverse of this form, to wit: That the names and addresses of the publisher, editor, managing editor, and business managers are: Publisher, Hearst Boston, Inc., 8 Winthrop Square, Boston, Mass. Editor, None. Managing Editor, Paul Fox, Boston. Business Manager, [illegible] Boston. That the owners are: If owned by a corporation, its name and address must be stated and also immediately thereunder the names and addresses of stockholders owning or holding one per cent or more of the total amount of stock. If not owned by a corporation, the names and addresses of the individual owners must be given. If owned by a firm, company, or other unincorporated concern, its name and address, as well as those of each individual member, must be given. [illegible] Boston. That the known bondholders, mortgagees, and other security holders owning or holding 1 per cent or more of total amount of bonds, mortgages, or other securities are: (If there are none, so state.) None. 4. That the two paragraphs next above, giving the names of the owners, stockholders, and security holders, if any, contain not only the list of stockholders and security holders as they appear upon the books of the company but also, in cases where the stockholder or security holder appears upon the books of the company as trustee or in any other fiduciary relation, the name of the person or corporation for whom such trustee is acting, is given; also that the said two paragraphs contain statements embracing affiant's full knowledge and belief as to the circumstances and conditions under which stockholders and security holders who do not appear upon the books of the company as trustees, hold stock and securities in a capacity other than that of a bona fide owner; and this affiant has no reason to believe that any other person, association, or corporation has any interest direct or indirect in the said stock, bonds, or other securities than as so stated by him. 5. That the average number of copies of each issue of this publication sold or distributed, through the mails or otherwise, to paid subscribers during the 12 months preceding the date shown above is (This information is required from daily publications only.)

Harold G. Kean
(Publisher)

Sworn to and subscribed before me this 5th day of October, 1938.

Charles E. H. Hamlin
(Seal)
(My commission expires Feb. 24, 1941.)

Movie Clock

METROPOLITAN — [illegible] "Paris and Danger", 11:15, 1:55, 4:35, 7:20, 9:45; News Events Movietone 2:55, 7:00, 9:10.

STATE — [illegible] "Lady Behave" 9:10.

KEITH MEMORIAL — "Hunt That Crook", 9:50, 12:50, 3:55, 6:55, 10; "Dressing for Dinner", 11:15, 2:20, 5:20, 8:25.

ORPHEUM — "Boys Town", 10:45, 4:45, 7:20, 10:20; "Lady Objects", 9:20, 12:45, 3:15, 6:10, 9:10.

PARAMOUNT — "[illegible]"

[illegible]

GAIETY — "Blockade"; "Dames in Distress"; 9:30 a.m. to 11:30 p.m.

HOWARD — "Lord of Limehouse", 9:57, 2:55, Backstage, 12:45, 5:45, 8:45.

BIJOU — "Little Tough Guy", 10:15, 12:55, 3:55, 6:45, 9:40; "Were Three Suspects", 9, [illegible]

NEWSREEL — All the [illegible] comedy cartoons, sports, travelogue. News to the minute.

TREMONT — "Marco Polo", 9, 11:45, [illegible]

SCOLLAY — "Four's a Crowd", 11:20, 2:45, 5:40, 8:15; "Valley of the Giants", 11:35, 3:35, 6:35, 9:30.

LITTLE — "Lord of [illegible]

4:05, 8:20; "Algiers", 1:30, 6:25, 10:10.

MODERN — "People's Cavalcade", 10:40, 1:30, 4:55, 8:00; "Valley of the Giants", 9:15, 12:20, 3:25, 6:30, 9:40.

RKO BOSTON — "Amazing Dr. Clitterhouse", 10:45, 1:30, 4:20, 7:10, 10; "Painted Desert", 9:30, 12:20, 3:05, 5:50, 8:45.

SAVIN HILL — [illegible]

11:30 p.m.

TRANS-LUX — Newsreel digest. March of Time. Deeper movie-radio. New Zealand travelogue; 9:15 a.m. to 11 p.m.

GLOBE — "Come On, Leathernecks", "Swiss Miss", 9, 12, 3, 6, 9.

PARKWAY — [illegible]

12:25, 3:25, 6:45, 10; "When Tomorrow Meets Thief"; 1:55, 5:05, 8:15.

OLYMPIA — "Spawn of the North", 9:05, 12:10, 3:10, 6:15, 9:15; "Speed to Burn"; 11, 2:05, 5:00, 8:10.

BOWDOIN — "Algiers", 10:45, 2, 5:10, 8:25; "Safety in Numbers", 9, 12:20, 3:35, 6:50, 10.

ANNOUNCEMENTS

2 - Bids and Proposals

Road Mix Surfacing, Town of PHILLIPSTON. [illegible]

highway work will [illegible] including about 3250 square yards of gravel and bituminous road mix surface treatment. Plans and specifications may be seen at the office of the State Department of Public Works, 100 Nashua Street, Room 501, Boston.

Copies [illegible] peace and time will be [illegible] charge for hand delivery and $5.00 for mailing. $5.00, returnable only to bidders. Proposal guaranty: Certified check or satisfactory bond. Minimum wage rates are established for the project. Complete information obtainable at office of Department. Right reserved to reject any or all proposals. By order of [illegible] Commissioner of Public Works. Boston, Mass., October 5, 1938.

[illegible] Commissioner of Public Works, Boston, Mass., until 12 o'clock noon of Tuesday, October 25, 1938, and at that time and place will be publicly opened and read. Charge for specifications $10.00, refundable only to bidders. Proposal guaranty: Certified check for $750.00 or satisfactory security except a bid bond. Minimum rates of wages have been established and are specified and to which shall they be less than $1.25 per day and $0.625 per hour, respectively, for skilled, intermediate grade and unskilled labor (40 cents per hour for operating water level). Complete information may be obtained at the office of the Department. The right is reserved to reject any or all proposals. By WILLIAM F. CALLAHAN, Commissioner of Public Works. Boston, Mass., October 5, 1938.

Commonwealth of Massachusetts, Department of Public Works. Sealed bids or proposals for [illegible] will be received by the Department of Public Works at the office of the Division of Waterways, 100 Nashua Street, Room 501, Boston, Mass., until 12 o'clock noon of Tuesday, October 18, 1938 and at that time and place will be publicly opened and read. The work to be done is the making of repairs at Commonwealth Pier 5 and the [illegible] Boston. Plans and specifications may be seen at the office of the Division of Waterways, 100 Nashua Street, Room 501, Boston. Copies may be obtained upon application at the office of the Division of Waterways, 100 Nashua Street, Room 501, Boston, Mass. Bids must be made on the proposal forms furnished by the Department. Each bid must be accompanied by a certified check for $500.00 or a bid bond in that amount. Bidders will be required to submit with their bids a statement showing their previous experience in the work as required by the Commissioner of Labor and Industries. Attention is called to Chapter 491 of the Acts of 1936. Complete information may be obtained from the office of the Department. The right is reserved to reject any or all proposals. By order of WILLIAM F. CALLAHAN, Commissioner of Public Works, Boston, Mass., October 5, 1938.

ANNOUNCEMENTS

2—Bids and Proposals

Bituminous Concrete Surfacing, Town of PEMBROKE. Commonwealth of Massachusetts, Notice to Contractors. Sealed proposals for highway work on Main (Accord) Street, including about 3000 square yards of bituminous concrete surfacing, will be received by the Board of Selectmen of Pembroke at the office of the State Department of Public Works, 100 Nashua Street, Boston, Mass., until 12 o'clock noon of Tuesday, October 18, 1938 and at that place and time will be publicly opened and read. Charge for plans and proposal forms $5.00, returnable only to bidders. Proposal guaranty: Certified check for $500.00 or other satisfactory security except a bid bond. Minimum wage rates are established for the project. Complete information obtainable at office of Department. Right reserved to reject any or all proposals. By Allen E. Lord, Miner C. Thayer, William A. Key, Board of Selectmen of Pembroke. October 5, 1938.

ANNOUNCEMENTS

7—In Memoriam

MEMORIAL SERVICE

[illegible] HUGH WALKER. A [illegible] will be held at First [illegible] Church, Jr. Newbury Street, Boston, on [illegible] 3 o'clock, Sunday, October 9th. Friends are invited. It is requested that no flowers be sent.

10—Monuments

Theo. J. Craig

3—Funeral Directors

J. S. Waterman & Sons
Funeral Directors
497 Commonwealth Ave., Boston

14—Church Notices

THE FIRST CHURCH OF CHRIST, SCIENTIST
(The Mother Church)
Falmouth, Norway and St. Paul sts., Boston. Sunday services at 10:45 A. M. and 7:30 P. M. Sunday School at 10:45 A. M. Subject of Lesson-Sermon

"Are Sin, Disease and Death Real?"

Wednesday eve. meetings at 7:30 in which testimonies of Christian Science healing

14A—Social Organizations

THE ANGELL MEMORIAL ANIMAL HOSPITAL
An Important Division of the work of the
Massachusetts Society for the Prevention of Cruelty to Animals
A Charitable Corporation
Unrivalled in facilities and equipment
184 Longwood Ave., Boston, Mass.

23—Dancing Instruction

MY REPUTATION IS YOUR PROTECTION
BALLROOM Specialized in 4 TAP Also
PROF. RITTER BEVerly 7330

29—Medical

TRUSSES
FOR MEN, WOMEN & CHILDREN
without steel springs, elastic belts or leg straps. Our "DUMOS-SKIN" TRUSS is easy to wear and MUST be MOLDED FOR PERFECT & JOHNSON, 100 Revision St., Boston, Mass. Est. 1869. Ind. 30 yrs. Mass. 1938

FREE, X-RAY
[illegible] examination and consultation and trial treatment absolutely free to all who call before Oct. 16, 1938. The X-ray treatment is accomplishing wonders in chronic diseases. No matter what your disease. Daniel J. Walsh, M.D., 18 Revision St., Boston, Mass. fulfills the Radio adv. Office hours Tuesdays and Fridays 10 A. M. to 6 P. M. other days 10 A. M. to 8 P. M. Closed Sundays and [illegible]

127—Clothing—Furs

$25 LT. BEAUTIFUL BROADTAIL MUSKRAT $ FUR COAT 2nd Floor 515 Washington St.

135—Radios—Equipment

Guaranteed Auto Radios, Motorola, Philco, Zenith [illegible] $8. 6-8 Volt Mod. Am. Cons. $20. 6811

139—Oil Burners

OIL Burners $4, Circulating heaters $6.50. Coxes Sales, 16 Portland St. Lafayette 1673.

NEW oil burners $4. Circulating heaters, $6.50. TUCK SALES, 60 Wash. Av., Chelsea 0032.

EMPLOYMENT

61—Employment for Men

Enroll Now For Day or Evening Classes
Low Weekly Payments
CURTIS RADIO TELEVISION INSTITUTE
Send for Cat. A. 175 Congress St., Boston

MONEY TO LOAN

A—Money to Loan

PERSONAL LOANS, NATIONAL LOAN SOCIETY, 1468 Hancock St., Quincy. Lincoln 60

CASH PAID, HIGHEST PRICES for used clothing furs, etc. UNITED SECURITY LOAN CO., 102 Washington St. 1st $115

REAL ESTATE

8b—Real Estate Mortgages

1ST AND 2ND MORTGAGE LOANS QUICK SERVICE TO HOME OWNERS
890 FINANCE CO., 600 Washington St. LIB. 5410

AUTOMOTIVE

200—Automobiles for Sale

'33 Ford [illegible] $115

'35 BUICK CABRIOLET, $365

'37 WILLYS De L. 4-Dr. Sed. $325

FORD BUYERS ATTENTION
We have 1000 or more from '28 to '37 Any [illegible] you want from $10 to $400 only $5 down. $200 a Mo.

'37 [illegible] $700

'34 FORD 157" $215

'37 PLYMOUTH S-Pass. Sedan $425

PRINCETON DE SOTO PLYMOUTH

'36 [illegible] $497

800 Gallon Truck Tank $75

202—Automobiles Wanted

SPOT CASH FOR YOUR CAR

100 Trucks

CASH on title for your car. Highest prices paid. Gar 0997.

CASH for your car. Louis Aronson, 1149 Boylston. Com 0410.

Wanted [illegible] car from private party for cash. COM 0537 even.

Cash [illegible]

WANTED—Used car from private party. Will pay cash. Somerset 2118 W.

RENTALS

93—Moving—Trucking—Storage

CHAMPION MOVERS
5 RMS. $10 LOCAL GAR. 8834
5 Rms. $10 Cha. 1858

94—Unfurnished Apartments

Back Bay Suites

[illegible] ROOMS in modern steel or reinforced [illegible]

COLEMAN-CLEMENT ASSOCIATES
519 Huntington Ave. Mission Tel. Com. 2710

JAMAICA PLAIN—6-9 [illegible] 5 & 6 rooms, all improvements, $24-$28. Mel-Leiter, 1279 Columbus Ave. Hyde 8400.

DORCHESTER—Clarkson Sq., [illegible] new 5 rms., cont. and water [illegible] $35. 3376 Tremont Ave. [illegible]

WALLACE—Neat [illegible] 6 new apts. in heart of W. [illegible] $40. Must be [illegible]

MONDAY—Newer [illegible] exc. 743 Bsd. Sup. 30 Petersburg St.

95—Furnished Apartments

JAMAICA PLAIN "Sunny 4 rms. furn." 2nd fl. $6 wk. Adults. 244 Armory St. Jam 0069 M.

ALLSTON—2 room apt. nicely furn., near transit, $7 week. Aig 9562.

100—Housekeeping Rooms

CAMBRIDGE—Room for light [illegible] Also other rooms. 26 Clinton St.

BEACHMONT—16 Agry Ter., 2 rooms, heated apt., set tubs, semi-bath, every thing; $25.

102—Rooms With Board

ROXBURY—194 Warren St. Sunny rm., with board $6. Highlands 4077.

103—Rooms Without Board

HOTEL ESSEX OPPOSITE SOUTH STATION
SPECIAL FALL $8.00 up
WEEKLY RATES
DAILY RATES $1.50 TO $3.00—800 ROOMS 400 BATHS—COMPLETE HOTEL SERVICE

249 BEACON ST.—4 [illegible] Back Bay [illegible] $8 Kenmore 4811.

104—Children to Board

CHILDREN boarded, [illegible] up. Mrs. C. Beard, 32 Hawthorne St., N. Weymouth 0378.

105—Homes for Invalids

"THE ELMS"
CONVALESCENT HOME
[illegible] Hill Pk. Nursing home [illegible] Tuberculosis cases. R. N. in attendance.

REAL ESTATE

80—Houses for Sale

SHARON $500 line building lot, centre of the town, 10,500 sq. ft. [illegible] $ 500 [illegible] Sharon. Tel. 0333.

82—Farms and Land for Sale

FARM, $1500
$100 DOWN, $15 MONTH
[illegible] modern [illegible] 2 acres of [illegible] land. WALTER E. MUNRO
91 CLINTON RD., E. WEYMOUTH.

Styles for the Aged

Leapfrog ability (but in artistic style) brought jitter bug laurels to Rose Portanova of Cambridge and Vic Ballero of Medford at Weymouth Tent. With two other couples they were named for finals in Boston Garden October 24. (Boston Evening American Photo.)

Fashion show is staged in Home for Aged on Welfare Island, New York, after approval of change in garb for inmates. One of the guests is displaying her new gown that replaces old Mother Hubbard uniform. (International News Photo Service.)

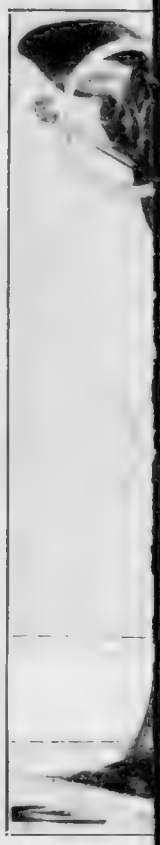

Glasses for a pal and a

Miracle saved driver of this car when light pole crashed through top and came to rest as shown in picture. A Jersey City motorist had fallen asleep and driven into the pole. He escaped without a scratch. (International News Photo Service.)

Cheating in Ne
vealed
lead stuffing in turkey a
shows how weight is pile

Flames Sweep Barrel Plant

ed to be used by Homeless Hector after perusing undreds of letters from youngsters who want him et. Little Hector's eyes couldn't stand the strain.

Fire in a Somerville barrel plant kept firemen busy five hours today before ending danger to South St. homes. (Boston Evening American Photo.)

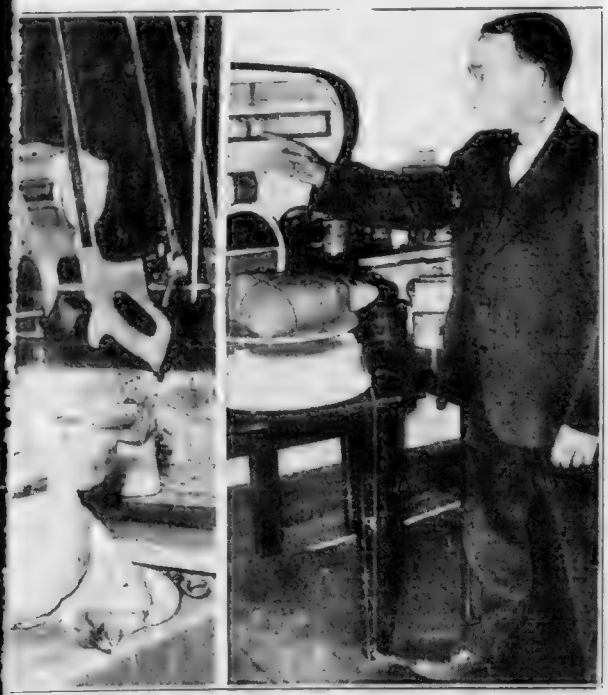

w York food stores was exposed by department of markets and re- the public lost $60,000,000 a year by short change merchants. Left, dds to cost to customer. Right, string from scale plate to a foot pedal l up in this food fraud. (International News Photo Service.)

Formal gown modeled by Anita Louise film star is chiffon with draped bodice and flaring skirt. Short puffed sleeves lend to its charm.

A HOPEFUL PORTENT

The Editor Says:—The beginnings of a healthy protest in American colleges against radical and destructive propaganda are happily discernible.

If the movement is fostered, the rule of the dilettantes and the professional disparagers will be effectively challenged.

Before the reversal, H. L. Mencken slyly alluded to vicious tendencies on the campuses when he advised callow Brain Trusters at Washington to return to their colleges and resume teaching sophomores to hate their fathers.

The disposition of immature intellectuals to sneer at products and policies made in America gave Communists and Pinks a chance to turn classroom lecture platforms into soapboxes from which to preach hate.

At length, however, the stable, patriotic element is being heard.

Notre Dame is soon to report on several years of scientific fact-finding concerning the essentials of the economic life of the American people.

Writing in the Hearst Sunday newspapers, Dr. James F. Kelly, president, Seton Hall College, at South Orange, N. J. reveals the extent of the growing impulse to teach appreciation of American institutions in citadels of higher learning.

Classes in Americanism are required in his own college.

Dr. Kelly raises a significant voice when he intelligently points out:

Our purpose is to acquaint the future voter, first, with an understanding of his country's structure. Such knowledge should awaken an admiration for the advantages of the form of living bequeathed by his forefathers. It should immunize him against the Utopias of agitators, who magnify the inevitable imperfections our government or any government must have, or who condemn the political structure because of the abuses of politicians.

Education has a vast opportunity and obligation to make known and appreciated a system of government which allows education itself to remain free in order to produce men free and equal.

DISCOVERING AND DISSEMINATING THE TRUTH ARE THE FUNCTIONS OF A UNIVERSITY.

"SWING MUSIC," say Radcliffe girl debaters, "represents freedom. It is beneficial, integral to the tempo of American democracy, and offers a new vocabulary aiding the robust background of American social life."

The defense of "jitterbugs" and modern dancing was voiced to refute claims of Technology young men who, for the sake of argument could see nothing but gloom for today's "shag-mad" generation.

Personally and editorially, we shall not enter the controversy. Youth has always had its own musical preferences. When the waltz first appeared, elders objected in vain. When jazz became popular, fathers and mothers again protested to no avail. And, unless we miss our guess, it is the same now.

Consequently, we wisely defer forming an opinion until we go to Boston Garden October 24 to hear the bands of Rudy Vallee and Benny Goodman playing for the Boston Evening American-Sunday Advertiser Christmas Basket Fund.

NEW ENGLAND anxiously awaits the start, tomorrow of the international fishermen's races. Fortunate indeed was the compromise that ended the misunderstanding which for a time threatened to postpone the competition between Gloucester's Gertrude L. Thebaud and Nova Scotia's Bluenose.

For thousands who will see the contest, Time will cease its movement, and they will look back over the years to the romantic yesterday when vessels like the Thebaud and the Bluenose plied the seven seas, carrying men and merchandise from one continent to another.

Children especially should see the races.

The Human Side of the News

Getting News In Europe

By EDWIN C. HILL

ANY NEWSPAPERMAN who has ever worked in Europe knows that getting the news there is one of the toughest assignments he ever shouldered. In the happiest of peace times living is a struggle and Europe is exasperating even if you happen to know the language.

Even in democratic France and England you don't land up a back-slapping acquaintance with the senator or the mayor or the chief of police. You fight, scheme, wrangle and wangle for what you get.

And you don't call up a big panjandrum in the middle of the night to ask him this or that. If you did the eighth assistant butler probably would call the police.

AGAINST this background the performance of American correspondents in these days of tension in Europe getting news, getting it straight and getting it out seems altogether miraculous. In my opinion it just about tops anything in the annals of our great and unique free-for-all in news reporting.

In Spain, Ethiopia and China, the news scouts have been right under the guns of the enemy. Ten of them have been killed. In Madrid and Valencia they have written their stories with bombs shattering buildings around them and have gone out to get the legging

ACE JOURNALIST H. R. KNICKERBOCKER
Roving Foreign Correspondent for International News Service

it around the battle zone and whacking out clean-cut, objective accurate and interesting copy.

Certainly their work is a triumph of both craftsmanship and courage.

These correspondents the most effective among them, are distinctly reporters. They do not filter their facts through any mesh of their own opinions or prejudices. And when you are reporting something as important as this current world crises that requires a degree of objectivity and cool detachment which is all but superhuman.

THE importance of such reporting is obvious. Many of the great French and British newspapers are ham-strung by partisan political or financial interests and, in Germany and Italy, are merely dictators' hand-outs. Countless millions thus have no source of world intelligence, no knowledge of what is going on in their own country.

It is easy to see how suppression of the free press adds immeasurably to the welter of rage, fear, bewilderment and confusion which is Europe today. They are fighting in the dark. The American reporters are contributing not only to historic clarification but to world enlightenment outside the central zones of madness and if there is anything in the world which will break through this dead-end of hatred and frustration it is the facts which they are gathering daily under the muzzle of the guns and the hysterically blasting loud-speakers.

Above all this splendid job of news reporting will give light for a sound and sensible orientation of American policy in this critical hour.

'Bugs' Baer Says:

IN 1890 Brooklyn was the fourth largest city in the United States and never knew the meaning of fear. It was started by Hollanders who called it Breuckelen after a village 15 miles from Amsterdam. Jan Everson Bout was elected the first schepen. Cornelis Dockeen ran a ferry from Fulton street, Breuckelen, to the foot of Peck Slip, New York.

TODAY nobody knows what a schepen is or cares.

BREUCKELEN'S first schoolmaster, Carel de Beauvois, got there in July 1661 and built a schoolhouse at Second street and Bushwick avenue. The land was purchased from the Indians for the usual bottle of whiskey and two headache powders. In 1698 Breuckelen contained 174 people. That wasn't a bad crowd for the kind of baseball they were playing. During the Revolution the Egban erected a fort at Pierrepont and Henry streets.

THE VILLAGE trustees sued Jacob Patchen for refusing to re-lay the pavement in front of his house on Old Ferry street. They won and Brooklyn became a city. That was in June, 1816, and then somebody figured Brooklyn should have a baseball team. Which is not only a hunch of a different color, but also a dead one.

"The New Promise Of American Life"

By MERRYLE STANLEY RUKEYSER

In an Address Before the Advertising Club of Baltimore.

A MEMBER of the Roosevelt Administration, Jerome Frank, member of the Securities and Exchange Commission, demonstrates in his new book, *"Save America First,"* that Marxism is outmoded.

Those who seek to apply Karl Marx's antiquated ideas to the contemporary scene may masquerade as progressives, but they are really reactionaries trying to turn back the clock of history to the mid-nineteenth century.

Thus the soap boxer, a self-called progressive, is a nonsmoker.

Mr. Frank makes this clear in a few words when he points out:

"Since the days of Karl Marx there has come into being, as a heritage of applied science, a new industrialism, resulting from a new type of producers' goods. We have had what might be called a second industrial revolution through the advent of power-driven mass-production plants.

"In the recent development of the American continent of such power-driven mass-production plants we have a key to widespread human welfare, in this country, of a kind which could not have been contemplated by the wisest of mid-nineteenth century thinkers."

IN these annals of steady conquest of the frontiers of knowledge, there is no room for hatred and class warfare. The essence of prosperity inheres in the very antithesis, namely, in group harmony, and in a balanced set of relationships among the various producing groups—farmers, factory workers, and men in trade, the professions, and the various service occupations.

When such balance exists, the groups can fully employ one another by interchanging among themselves the products of their hours of labor.

But every objective observer of experience knows that business success cannot be erected on a foundation of hatred. On the contrary, the animating force in the success of a business enterprise is love, love and respect for fellow men.

It is a variation of the love instinct not hatred which impels business to base policies on service to customers. Every wise and successful enterpriser woos his customers, and seeks to benefit those who deal with him through an ever increasing multitude of friendly services, and through supplying an ever improving quality of goods at progressively lower prices.

As a result, you can, for example nowadays buy a better automobile for $700 than was available two decades ago for $5000.

IN CHEMICALS, electric utilities, in radio, and in the whole array of comfort goods, similar records were made through a steady improvement in technology.

Although the politicians and the social scientists are most articulate, these striking results in lifting the living standards of the people have been made through the channels of business.

This New York -:- by Lucius Beebe

A NEW HIGH in perfumed chichi manifested itself as part of El Morocco's seasonal opening when Bergdorf-Goodman ran display insertions in the papers advertising evening gowns in colors to match Jimmy Reynolds's murals which decorate the entry to Mr. Perona's parlors this year. Since no amount of attention to dress, or even a certificate of character from your pastor, could have gotten you a bible, and what with folk arranging their attire and coiffures just to stand in the lobby, another year probably will find patrons having costumes designed to match the policemen and carriage shelters outside and there will be special dress effects in which to lounge on the Morocco sidewalk while waiting for a table.

The opening of Morocco, the first night of Clare Boothe's play "Kiss the Boys Goodbye" and the appearance on the specially tailored winter form of Ed Sayre, the social impresario of Fifty-sixth Street, are one of them a self-contained cosmos in itself contributory to indicate that what is known as the season was on, and it was with a stunning crash.

Gene Tunney and his wife, Polly, and Tex Rickard were there in force and their last and truffled guests flow out of the kitchen to come to rest on the tables of Mrs. F. Leal Vreeland, Mr. Sayre's Hartmann with escort their escorts and animate objects. At Jack and Charlie's to start off, lush was so good that a genuine Indian maharaja and his suite had to be shown to the back room, which made almost every one unhappy.

• • •

YOUR REPORTER encountered Henry Luce and Miss Boothe departing from the Colony at 8:30 in a vast tan imported automobile outfitted with footmen and attaches and remarked that he hoped it would be a gala evening at the Henry Miller where Miss Boothe's first play since "He Who Gets Slapped" was about to open. But the Luces were on the way to Dr. Lynch for the evening. Said they'd seen their own play and wanted to catch the newsreels.

The Henry Miller was practically indistinguishable from the show window of Cartier's with every one you ever heard of from Mrs. Edwin Goodman and Valerie Ziegler to Mrs. Alfred Gwynne Vanderbilt, Betty Lawford and Mrs. Allan Lehman glittering expensively even after the lights were turned down. It was an elegant occasion, and even if "Kiss the Boys Goodbye" wasn't the resounding smash of "The Women," it still adequately reflected Miss Boothe's happy talent for the human race in general and did a nasty, bang-up job on playwrights.

• • •

THE REAL FLESH of the evening, of course, was at Morocco, which has been described at least in part by Mr. Beaton's and where the customers were encharted to eat in each other's laps lest all the fat girls stand in the gangways as they were jammed inside the premises at all.

Carino, the captain, and one of the two or three most adroit men in Manhattan, was hard pressed for quick decisions, with every one known to men [illegible] Mrs. Murray Mollie Vanderbilt Conde Nast, Brenda Frazier -- whom Maury Paul has selected as the year's glamour girl, Fay Wray, Hopper Fitzes and the ever-Mairemb Whitney -- with whom there was a [illegible] all descending in a fine array of toilette and state at once and the same time.

• • •

THE ONLY UNFORTUNATE note of an otherwise glamorous week was the arrival at [illegible] of the state's Prize of Miss [illegible] Carey a [illegible] and [illegible] residence [illegible] who has been attracting some attention in pursuit of Boston way and [illegible] a fling at the big time. It was a [illegible] [illegible] and not even a patent [illegible] made [illegible] to the latter end [illegible] of the evening [illegible] of the notables who made a [illegible] between partners [illegible] reading but it [illegible] the rest.

• • •

[illegible] THE TOWN: Fe[illegible] from Florida [illegible] the new resort [illegible] at Quogue [illegible] Mrs. [illegible] last year's [illegible] Mrs. [illegible] [illegible] [illegible]

BETTY ALDEN

On Beacon Hill

Fashionable Socialites Flock to Concert

By BETTY ALDEN

BOSTON HOSTESSES need plan no more Friday afternoon affairs for quite some time . . . for with unanimous acceptance, like nothing else in Boston, the Symphony Orchestra takes over and in social circles nothing is considered a greater faux pas than to issue invitations for an affair which would conflict with the regular Friday afternoon concerts in Symphony Hall . . .

Yesterday's opening concert of the new season was an auspicious occasion, especially since it marked the beginning of Dr. Serge Koussevitzky's fifteenth year as conductor of this famous orchestra . . . The whole audience stood up and applauded warmly when the conductor and his musicians appeared on the stage before the opening measures of the program . . .

Every seat was occupied and during intermission the lobbies were crowded with music lovers straining ears and to greet old friends and reiterate over and over again "Isn't it wonderful to be back again? . . . Among the hundreds of socialites on the throng were Mrs. Eliot Codman the former Mary Louise Spaulding, who has just returned from her honeymoon to attend the concert with her sister-in-law, Mrs. Daniel Codman . . . Mary Louise's mother, Mrs. Bartlett Hayward was another fashionable concertgoer her dark coiffure brightened by a tiny turban edged with a puff of shirred crimson velvet . . . The bride wore a sheer black wool dress with a silver fox scarf and Mrs. Daniel Codman's beige wool was charmed by a beautiful scarf of beige lynx . . .

• • •

Fur Trimmed Hats Popular

MR. AND MRS. GUY MURCHIE of Dedham, who spend most of their time in the tropics, were warmly welcomed by many Boston friends as they strolled through the lobby . . . Mrs. Murchie's wine red suit topped by a small feathered turban . . . Mrs. George Tyson of Louisburg Square who has just returned from her summer home in Newport, set off her blonde curls with a smart black costume and a tiny hat tipped with crimson ostrich feathers . . .

Flattering little fur trimmed hats were popular with the smartly dressed women . . . Mrs. Dudley Pickman, Jr., who attended with Mr. Pickman, wore one of mink to match her mink cape, and Nancy Richards of Groton also had a band of fur framing her face and dark hair . . . Mrs. E. Wiley Robb attended with her daughters, Roberta and Betsy, and Mrs. Frederick Ayer came up from Hamilton with her daughter, Anne . . . Evidently chilly breezes were a dime a dozen on the North Shore yesterday morning, for both Mrs. Ayer and Anne, as well as many other North Shoreites, were turned out in beautiful fur coats . . .

Husbands returning from State street and wives who had spent the afternoon at the concert, met at the Ritz Bar around five . . . where much attention was directed toward Anne Clark Roosevelt who was in a little party with Mrs. James Roosevelt and the latter's brother and sister-in-law, Mr. and Mrs. Henry Cushing . . . Anne had her little dachshund, Percy, in tow . . . and looked very pretty in a beige tailored coat and small brown hat . . .

• • •

Edith Shaw, Lilian Fernald Plan Debuts

THE RITZ will be lively on the evening of October 26 when Mrs. Sohier Shaw gives a dinner dance there for her daughter, Edith, and the latter's close friend, Lilian Fernald . . . This party will be Edith's official debut and will precede by a couple of days the tea which her grandfather Sohier is giving to celebrate her eighteenth birthday . . . Edith and Lilian have been friends since childhood and are constant companions at deb luncheons and teas . . . Lilian is the daughter of the Fred Fernalds of Beacon street and Marblehead Neck . . .

• • •

Junior League songbirds who would like to join the Glee Club will have to sing their do, re, mi's before officers of the club at the opening tea and tryouts of the Glee Club next Tuesday at the League. Arthur Fiedler, who has consented to conduct the concerts this year, will be guest of honor at the tea, and pourers will be Geraldine Field, the league's popular vice-president, and Mrs. Joseph Quarles, head of the arts and interests group . . .

Musical

Greet Orchestra at First Concert

MRS. ELIOT CODMAN MRS. DANIEL S. CODMAN

THE BEETHOVEN FIFTH SYMPHONY and the latest trends in interior decoration were the chief topics of conversation of this attractive pair as they enjoyed a smoke during intermission at the Boston Symphony Orchestra's opening concert yesterday. They are Mrs. Eliot Codman (Mary Louise Spaulding) and her sister-in-law, Mrs. Daniel S. Codman. The former has just returned from her honeymoon.

Boston Evening American Photo.

Catholic Grads Feted at Tea

Newly-elected members of the national honorary society for Catholic college graduates, Kappa Gamma Pi, are being welcomed at a tea this afternoon at the League House.

In the Emmanuel alumnae group are Harriet Carritte of Lynn, Rita Crispo of Somerville, Elizabeth Eichorn of Lexington, Mary Flannery of Marlboro, Barbara Gill of Somerville, Catherine O'Connell of Cambridge, Mary O'Neill of Lowell, Josephine Hillion of West Newton and Catherine Shea of Roslindale.

Recent graduates of Regis being honored today are Margaret McDermott of Dorchester, Mary Melanson of Malden, Lillian Burns of West Roxbury, Elizabeth Sweeney of Quincy, Mary Burke of Norwich, Ct., and Katheleen Crowther of East Jaffrey, N. H.

Catherine Cuttle of Jamaica Plain and Margaret Leary of West Roxbury are in charge of hospitality.

Chestnut Hill Ceremony

Frederica Plimpton daughter of Mr. and Mrs. Harold Plimpton of Chestnut Hill, is wearing a softly draped gown of white velvet, clouded by a tulle veil, as she exchanges marriage vows with Davis Clapp Drinkwater this afternoon in the Church of the Redeemer in Chestnut Hill. A reception follows at the Longwood Cricket Club.

Mrs. William Paxton, sister of the bride, serves as honor attendant, while the bridesmaids includes Reinette Plimpton, her cousin; Mary Hastings, Mary Bingham, and Helen Read. Colorful costumes have been designed for the bridesmaids, with dusty pink taffeta gowns set off by tiny bonnets of brown ostrich feathers and muffs of tawny chrysanthemums.

Fashion Show Aids Red Cross

Mrs. Charles Devens, Elizabeth Hovey, Marie Stevenson and Charlotte Rantoul are among the attractive society girls who will be mannequins at the fashion luncheon to be given at the Ritz-Carlton next Thursday, October 13, to benefit the American Red Cross.

Senior Philomatheia Will Open Season

B. C. President To Address Club

SENIOR PHILOMATHEIA opens its 24th season Friday afternoon with a meeting at the clubhouse. Rev. William McGarry, S. J., Boston College president, will address the members.

Mrs. Vincent P. Roberts of Chestnut Hill will again head the group as president. Serving as honorary vice-presidents are Mrs. M. J. McCarthy of Belmont, Mrs. T. F. Troy of Melrose, Mrs. Daniel J. Holland of Jamaica Plain, Mrs. M. J. McGuire of Chestnut Hill, Mrs. Charles F. Stake, Mrs. Benjamin Ahearn of Chestnut Hill, Mrs. William J. Bannin of Waltham, Mrs. J. F. Bryan of Wellesley, Mrs. J. P. McDonough and Mrs. Patrick A. Regan of Cambridge.

"The Test of Heritage," Rev. Louis A. Gallagher's new book on Russian class strife will be discussed at the first meeting. A musical program, under the direction of Mrs. George Powell, will also be a feature. Tea will be served.

Ardelle Moseley Weds Today

On the eve of the fourth anniversary of her coming out party, Ardelle Moseley daughter of Mr. and Mrs. Frederick R. Moseley of Charles River Village, is being married today to Edward Dwight Fullerton, Jr., son of Mr. and Mrs. E. D. Fullerton of Ipswich.

The wedding takes place in St. Andrew's Church Wellesley with a small reception at the Moseleys' residence. The bride is wearing her grandmother Moseley's wedding gown of rich ivory silk and her mother's veil of tulle and lace.

Miss Moseley was presented four years ago at a dinner dance at the Chilton Club at which she shared honors with Faith Barney. Miss Barney is one of the bridesmaids today, together with Hazel Wightman, Olivia Osborne, Mrs. James Hutchinson, Jr., Mrs. Frederick R. Moseley, Jr., and Mrs. William Moseley. Their gowns of pale blue satin, made on old fashioned lines, are brightened with arm bouquets of deep rose chrysanthemums and rose velvet turbans.

Climaxing a whirl of parties for the bridal couple, Mr. and Mrs. Fullerton, Sr., gave a dinner dance at The Country Club last evening.

Ballet Russe Benefit Nov. 9

The post man is delivering invitations today to the special Wednesday evening, Nov. 9, performance of the Ballet Russe which is being given under the auspices of the Massachusetts Memorial Hospital.

Mrs. Samuel K. Philips is chairman of the ticket committee.

Ketchup Flavors Braised Beef Beautifully

By MARTHA LEE

Fall days bring us back to the subject of meat cookery and more substantial menus. This means that many of us will be looking about for ways to use the less expensive cuts of meat to make more savory dishes.

Ketchup cookery is thrifty cookery too. Why, you can take an inexpensive piece of meat, add a dash of [illegible] flavored [illegible] and produce as fine a dish as ever a [illegible].

There's [illegible] that [illegible] the flavor of a [illegible] piece of meat. [illegible] shoulder of beef [illegible] with vegetables. [illegible] own with the [illegible] taster.

BRAISED BEEF WITH VEGETABLES

[illegible]

Sprinkle beef with salt and pepper. Dredge well with flour and brown quickly in fat. Place in a casserole or deep [illegible] and add diced carrots, turnips [illegible] and celery. Combine boiling water and ketchup and pour 2 [illegible] over meat and vegetables. Cover closely and bake in a slow oven 325 deg. F. about 2 hours, basting every half hour with the remaining ketchup sauce. [illegible] during the cooking. During the last hour of cooking whole potatoes should be placed around the meat [illegible] tender.

• • •

Have you ever tried crowning a tender steak with ketchup gravy [illegible] made of good beef fat [illegible] browned with flour then merged with ketchup and water and cooked to a turn?

There's a natural affinity between a good piece of steak and ketchup gravy done this way. Test it on your men folks tonight with the baked beans and watch them go for it. First pan fry your steak, then make your ketchup gravy.

KETCHUP GRAVY

From pan in which steak has been cooked, pour off all except 2 tablespoons fat.

Add to fat in pan 2 tablespoons flour, stirring over a slow fire until browned.

Add [illegible]

Cook, stirring constantly, several minutes.

VEAL AND VEGETABLES EN CASSEROLE

[illegible]

Mix together the ground veal, [illegible] butter, bread crumbs, Worcestershire sauce, parsley, salt, sugar and well beaten egg. Form this mixture into balls, roll in flour and brown in skillet with fat. Add onions, potatoes and green pepper, then water combined with the ketchup. Season with pepper to taste. Cover closely and bake in a moderate oven (350 deg. F.) for about 1½ hours.

SPANISH CASSEROLE

[illegible]

Wrap two sausages in each slice of bacon and secure with toothpicks. Fry until the bacon is crisp, draining off the fat frequently. Place in casserole and cover with carrots, pepper and onion, which have been well mixed. Make a sauce of the ketchup and water and pour over top. Bake, covered, in a hot oven (400 deg. F.) from 45 minutes to 1 hour. Uncover to allow to brown during the last 15 minutes of baking. Serve with mashed potatoes and a salad of mixed fruits to form delicious cold weather dinner.

YOU CAN BE BEAUTIFUL

Poems in Perfume Dedicated to Allure

PRISCILLA LANE is a perfect example of the many-faceted feminine personality . . . for in this photograph she has forgotten all her gamine ways, and is aloofly beautiful . . . so she too could find with each change of mood the right perfume . . . which Arline Gould suggests today.

By ARLINE GOULD

IF YOU'D like to give a gift that's quite unforgettable . . . one of the prettiest thoughts in a long, long while is a miniature white plaster cornucopia resplendent with blossoms and spilling . . . half covered beneath the flowers . . . three little crown-shaped vials of perfume!

The whole thing sits on a sugar pink base, and if there's anything more enticingly feminine for a boudoir accessory, we haven't seen it recently!

In fact, it is such a charming bauble that we can imagine it as the perfect bribe . . . for the sister of the man you've got your eye [illegible] . . . if you're a man, for the [illegible] who has everything . . . for a shower gift for the fall bride . . .

Whoever owns the cornucopia will find it yields a treasure of scent to fit every mood . . . for each fragrance is as sharp in contrast as the days of your life.

There's a purple lilac scent that's patrician, rich with the [illegible] of real English lilacs.

Another fragrance has been dedicated to a woman in love, and it's called the best example of the romantic type.

The third is a scent for a sophisticated [illegible] witty, [illegible]

The creator of these moods [illegible] that [illegible] three can and do [illegible] fit the same woman. [illegible]

If you'd like to learn about this [illegible] new perfume [illegible] Arline Gould [illegible] Boston American [illegible] stamped, self-addressed envelope.

This Should Be Two-Way Agreement

DEAR MISS FAIRFAX:

My [illegible] friend and I [illegible] distance apart. We became engaged about two years ago and promised to quit dating others. I could [illegible] see her only once a month for a few days, but when I changed [illegible] and had to [illegible] I couldn't go so often.

The last time I saw her [illegible] that she had been [illegible] with different boy friends [illegible] understand why she [illegible] me [illegible]

[illegible]

IN A QUANDARY.

[illegible] more independent. [illegible]

Strangest Thing

$1 The Boston Evening American will pay $1 for every "Strangest Thing I Ever Saw" printed. Address "Strangest Thing," Boston Evening American, Box [illegible], Boston, Mass.

A man while fixing his automobile took his cigarette out of his mouth with the pliers he was working with.

JOHN F. HEALEY, Pawtucket, R. I.

Good Manners

BELATED WEDDING ANNOUNCEMENT

DEAR MRS. BEECKMAN:

Would it be in good taste to send [illegible] announcements of my daughter's wedding [illegible] secretly [illegible] last No[illegible] [illegible] I would like to have [illegible] announcements [illegible]

READER.

There is [illegible] the proper [illegible] announcement [illegible] that has been [illegible] It rests with [illegible] of the announcements is to be [illegible]

[illegible] to send out [illegible] announcements when [illegible] place this long [illegible] the best [illegible] for the couple [illegible] relatives and friends who live near enough to be [illegible] and to write to those who [illegible]. Perhaps your daughter would prefer to do this, and then when she and her husband are settled in their new home they could give an "At Home" and invite the relatives and friends who would have been invited to a wedding reception if there had been one.

Add Jiffy Knit

Pattern 1568 contains directions for blouse and plain skirt in sizes 16-18 and 38-40; illustrations of blouse and stitches; materials required.

Send 10 cents in coin for this pattern to Boston Evening American, Needlecraft Dept., 82 Eighth Avenue, New York, N. Y.

Grow Plants Indoors

[illegible]

FRAGRANT GARDENIAS

[illegible]

Send [illegible] for our booklet "Success With House Plants and Flowers," Boston Evening American [illegible], 106 West [illegible] Street, New York, N. Y. [illegible] name, address and the name of [illegible]

TODAY'S CROSSWORD PUZZLE

By Eugene Sheffer

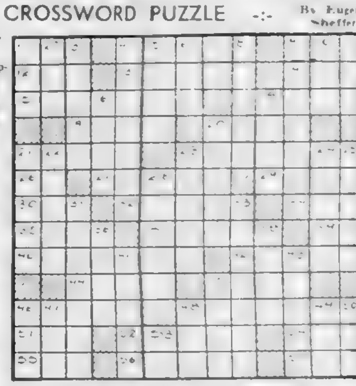

HORIZONTAL

1—marsh
4—tool for shaping wrought iron
9—animal's foot
12—be indebted to
13—rose in blisters
14—prevaricate
15—requital
17—decree of the sultan
19—cry of bacchanals
20—beverages
21—ghastly
23—made
26—at home
27—legal
29—eat
30—energy
32—desire possession
34—domestic animal
35—passage in the brain
37—participant in a mile race
39—symbol for tellurium
40—forceful
42—direct elsewhere
44—masculine name
45—unaccented
46—Greek physician
48—natural abode
51—adopted son of Mohammed
52—oleoresin
54—yellow bugle
55—ox
56—pinnacle of ice
57—simpleton

VERTICAL

1—On behalf of
2—female sheep
3—at no time
4—pertaining to an ecclesiastical council
5—engage in
6—reverential fear
7—earth goddess
8—Roman urban official
9—formative
10—help
11—very small
16—bad
18—peruse
20—organization of Russian laborers
21—ashy pale
22—concord
23—pertaining to a city
24—growing out
25—turn aside
28—funny
31—former emperor of Abyssinia
33—designating a white crystalline lactonic acid
36—unusual
38—Italian painter
41—excavations in the earth
43—malodorous
45—monk of Tibet
46—happy
47—wing
48—possessive pronoun
49—ruined city in upper Burma
50—marble
53—French definite article

THURSDAY'S ANSWERS

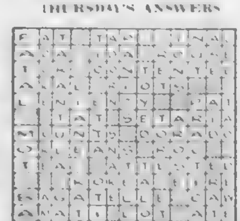

Assigned to Adventure by Irene Kuhn

'I'd Do It Again,' Author Declares

CHAPTER 45

[illegible] When school was over [illegible] and I packed [illegible] Ford coupe and started [illegible] New York for a summer vacation.

And then when New York began to pall and I thought longingly of California sunsets again, I ran into Roy W. Howard. He had been my friend since my days in the Orient.

In between he had become the forceful head of the entire Scripps-Howard chain of newspapers and had purchased the World and combined it with the Telegram to make a new paper in New York.

[illegible]

For while news stories must be written objectively, a reporter must have the capacity to get excited over news, to become indignant [illegible]

[illegible]

THE WORLD'S EYES

[illegible]

It is hard to believe that [illegible] honor and integrity [illegible] the charlatan and [illegible] in luxury while [illegible]

[illegible]

It is harder, however, to hold to one's philosophy in the newspaper business than elsewhere [illegible] which we firmly believe as all normal people do [illegible] courage, honor and the continuous cancellation of these beliefs by humans everywhere.

SENTIMENT ENDURES

Small wonder, then, that the Fourth Estate is called cynical; that motion pictures show us [illegible] the callous, fast-talking [illegible]

I have always said that I'd know the day when I should quit. [illegible] when my [illegible]

"LET'S HEAR IT!"

My daughter came home from school for the Easter holidays. She had just turned fourteen. I was [illegible] in newspaper work at the time but had certainly not made up my mind to quit it. I was taking time off doing some magazine stories for Liberty.

[illegible]

"I'D DO IT AGAIN"

[illegible]

THE END

[illegible]

Japan and Its People

By F. W. KELLOGG

Retired newspaper publisher and world traveler.

The truth of the matter is that the Japanese people live and follow the precept of the "golden rule," and on this their civilization is really based.

"In the case of each family, too," says Hajime Hoshi in his story of Japan, "the members of each family respect their family ancestors, and thus have a strong idea of family lineage, holding it as precious inheritance from their ancestors. In the case of a person who has many children, the eldest son succeeds to the fortune of the family while the second, third and other sons set up branch families. In this case, those who have set up branch families help maintain the head family with his family obligations at their own sacrifice.

INSPIRED BY LOVE

"The Japanese family is inspired and ruled by love born of blood connection pure and simple. If a family is considered as a unit, parent and child are closely and strongly bound with the ties of love. If this is extended to the state, it can be said that the emperor and the people are bound with the sole moral ties of love.

"The position of child towards parent is idealized as filial piety, and the position of people towards emperor is idealized as loyalty.

"Filial piety and loyalty are thus essentially one and the same. It follows that it is only the natural result of the existence of the present family system in Japan that the Japanese people are loyal to the emperor.

"Foreigners visiting Japan and seeing children playing on the street and going to and coming home from school receive the impression that nowhere in the world do children appear happier than in Japan.

"Japanese children are first taught to smile by their mothers and by other members of their families, too. They are given such treatment that they are always disposed to smile and to be cheerful. In fact, they are given the greatest possible measure of satisfaction and affection, and so after they have grown up, they are sympathetic towards and kind to others, having no jaundiced mind."

The Japanese are imitative and creative in manufacturing as far as reproducing other finished products are concerned. They are not inventive as a race, but they are quick to appreciate and appropriate any invention that is made by any other nations in the world.

COURTESY IS RULE

The visitor to Japan is tremendously impressed by the kindness, politeness and courtesy extended by all the people to each other and to the visitors themselves. I am speaking now of both men and women.

But the Japanese men seem to have a double personality. As long as they are private citizens and are not connected with the army they seem to be absolutely imbued by the "Golden Rule," and their conduct towards all people is absolutely impeccable. It is the very [illegible]

[illegible]

Koussevitzky Opens His 15th Season Here

By RUTH MARSTERS

The [illegible] season of the Boston Symphony Orchestra was [illegible] yesterday afternoon as Serge Koussevitzky entered upon the 15th year of his [illegible]

The latter aspect of the occasion [illegible] something of a celebration. As well it might. Koussevitzky's term has not only been the longest of any conductor in the history of the orchestra but a remarkable one in other respects as well.

[illegible] with which the capacity audience greeted his appearance on the stage of Symphony Hall was cordial, however, the speech with which the conductor responded was equally gracious.

The program was drawn from that of Koussevitzky's American [illegible] version of the Vivaldi Concerto in D minor for Orchestra with Organ, Berlioz "Roman Carnival" Overture [illegible] somewhat [illegible] and the Brahms "Variations on a Theme by Haydn" formed the first part.

The Beethoven Fifth Symphony which climaxed the occasion is one in which Koussevitzky has always been especially formidable. Its dramatic intensity, its breadth and power, its brilliant orchestration give full scope to the vitality of conductor and orchestra alike.

Yesterday afternoon the Andante con moto was of a slightly retarded tempo perhaps. But this is quibbling in the light of the undeniable authenticity of the performance as a whole.

The program will be repeated at this evening's concert in Symphony Hall.

LITTLE ANNIE ROONEY — *New Fields to Conquer* — By Brandon Walsh

BLONDIE

Some Fellers Have All the Fun!

By Chick Young

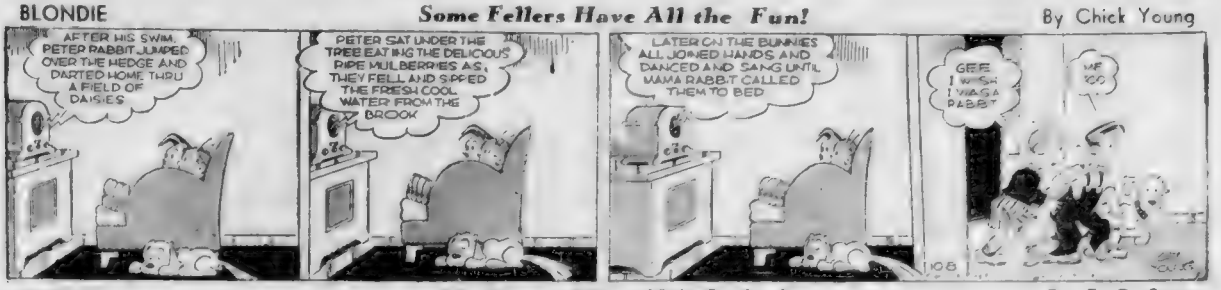
AFTER HIS SWIM, PETER RABBIT JUMPED OVER THE HEDGE AND DARTED HOME THRU A FIELD OF DAISIES
PETER SAT UNDER THE TREE EATING THE DELICIOUS RIPE MULBERRIES AS THEY FELL AND SIPPED THE FRESH COOL WATER FROM THE BROOK
LATER ON THE BUNNIES ALL JOINED HANDS AND DANCED AND SANG UNTIL MAMA RABBIT CALLED THEM TO BED
GEE I WISH I WAS A RABBIT
ME TOO

POPEYE

He Knows When He's Licked

By E. C. Segar

CAN'T YOU DEMONS BE REASONABLE? LET ME UP AND I'LL GIVE YOU HALF OF MY KINGDOM!
HA HA, HE'LL GIVE US HALF OF HIS KINGDOM
WE'LL TAKE ALL OF IT!
HELP! HELP!! LET ME UP!
PLUTT
BAH!
PLEASE, DEMONS! YOU WON'T LET ME UP, PULL ME DOWN QUICK!

SKIPPY

Keeping Up Appearances

By Percy L. Crosby

SECRET AGENT X-9

The G-Man's Life Is Her Cause

By Robert Storm

I'M GLAD CHICK IS OUT OF DANGER. BUT STILL I DON'T KNOW THE SECRET OF THE EGGS!
JUST MIX ONE OUNCE OF ALUM IN A HALF-PINT OF VINEGAR. WRITE ON EGG WITH POINTED BRUSH. AFTER EGG DRIES, BOIL FOR FIFTEEN MINUTES. WHEN SHELL IS BLANK, THE EGG WHITE SHOWS THE WRITING!
AND I'M WONDERING HOW YOU KNEW WHERE TO LOOK FOR US, CHIEF?
THIS LETTER WILL CLEAR THAT UP!
Gentlemen
WHAT A WOMAN!
Beginning Monday "ESPIONAGE, INC."

MANDRAKE

Mandrake's Eggs Are in One Basket

By Lee Falk and Phil Davis

WHEN MANUEL'S SOLDIERS RETURN TO THE SCENE OF THE BANANA BATTLE. . . .
LOOK--THE BANANA TREE IS REALLY CUT DOWN, THE BANANAS ARE STILL IN THEIR SKINS AND . . .
AND NOTHING REALLY HAPPENED--EXCEPT THOSE TWO ARE GONE! AFTER THEM!
THERE'S THE CASTLE. THIS BASKET AND CABLE ARRANGEMENT SEEM TO BE THE ONLY ENTRANCE.
BIG WHIRLPOOL DOWN THERE. CAREFUL. NO SLIP.
NEXT WEEK - The "DEVIL'S MAW."

HENRY

Generosity With Limitations

By Carl Anderson

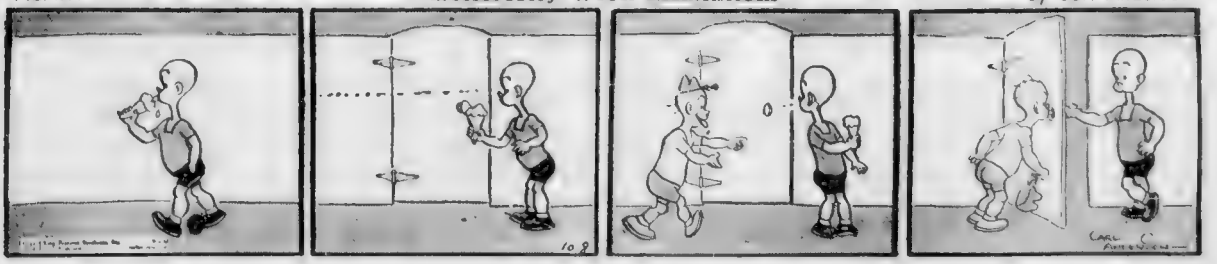

MR. BOSTON

Dobie's Interest In Cornell Stars ¦ *Short Stand Is Aid to Gehrig*

By JACK CONWAY

GIL DOBIE will have more than a passing interest in the Harvard-Cornell game . . . Most of the members of Cornell's crack eleven were freshmen at Ithaca as Dobie left to come to Boston College . . . Cornell has the most powerful football eleven it has had in years, and looks forward to having a successful season.

Mr. Boston

Meanwhile Dobie has built a powerful club at Boston College . . . In its two games this season, Boston College has played in brilliant style . . . Next Wednesday at Fenway Park the Eagles will get a severe test when they collide with the University of Detroit.

With the World's Series in the Yankee Stadium today, tomorrow and Monday in the event a fifth game is necessary, Lou Gehrig may be expected to break out of his batting slump . . . The short right field stand was built especially for Babe Ruth . . . It has also been a tremendous help to Gehrig . . . Any kind of a high fly to right field is good for a home run . . . Joe DiMaggio has also done some of his most effective hitting at the Yankee Stadium . . . Sure, the Cubs still have a chance, but they are much in the position of a 20 to 1 shot at a race track . . . The Yanks must come to a dead stop for Gabby Hartnett's team to go on to victory.

Now that they are considered out of the series by most of the experts, the Cubs will probably relax and play more normal baseball . . . The Cubs have been a bit jittery in the games played so far . . . Perhaps this is due to their close association with the Jitter-Bugs during the closing days of the National League pennant drive

Danno Was Ready to Join Colors

WHEN IT LOOKED as if Europe was going to war, Dan O'Mahony was prepared to re-enlist in the Irish Free State army . . . Danno was a soldier before he came to this country to seek the world's heavyweight wrestling championship . . . Danno has been in Ireland wrestling . . . While O'Mahony has taken out his first American citizenship papers, he is still a citizen of Ireland, and would have been among the first to have answered the call to the colors.

Steve Casey is now in Ireland, and was planning to shoulder a gun instead of tossing rival mat stars over his husky shoulders . . . With the war scare over, O'Mahony and Casey are planning to return to this country.

If Yvon Robert wins over K. O. Keverly at Paul Bowser's opening show at the Garden on next Thursday night, he will demand a title match with Casey . . . The appearance of the "The Shadow" on the Garden card has aroused considerable curiosity . . . "The Shadow," who has piled up a long list of triumphs in Western rings, will take on Tommy Rae of Springfield

Weights Assigned by Charley McLennan

THE WEIGHTS for the $3000 added General Green Handicap, the feature at Rockingham Park today, were assigned by Racing Secretary Charley McLennan who has been pinch hitting for John Turner . . . Wise Prince has been given 125 pounds, and will probably leave the post a favorite . . . McLennan is also Racing Secretary of Pimlico which has the War Admiral-Seabiscuit match race signed for November 1 . . . Next season Charley will be at Suffolk Downs . . . During his stay at Rockingham, McLennan has found time to hop down to Suffolk Downs for several visits . . . Following the closing of the Maryland racing season McLennan will head for Florida where he is Racing Secretary at Hialeah Park.

Mrs. Cora Merrill, mother of Mose "Cowboy" Merrill, has arrived at Rockingham Park from her home at Blackfoot, Idaho . . . Mrs. Merrill will remain at Rockingham for the remainder of the meeting.

Its still "Win With Wilson!" . . . Six winners for the king of handicappers at Rockingham Park yesterday . . . Wilson is leading all rivals at picking winners at the Rockingham meeting as he did at every other meeting in New England this season . . . Following the close of the Rockingham Park meeting Dave will journey to Narragansett Park which opens on next Thursday.

Random Shots at Target

IT IS UNLIKELY that Uncle Sam A. C. will attempt any Garden boxing promotions after the dog racing season closes . . . Matchmaker Paul Venuti is of the opinion that dog racing is too much competition for the average run of boxing shows . . . Now if the weather man will furnish some warm weather, Sheldon Fitzgerald, General Manager of the present meeting at Wonderland Park, would be happy.

Lou Smith is relying upon today and Columbus Day to give some needed heat to the Rockingham mutuel handle . . . The racing at the bakers, N. H., track has been of the best, but it looks as if some folks are running out of fresh money . . . The rain storms, hurricane and cold weather have also cut into the attendance figures at Rockingham.

Pearson Vs. Bryant

FRANK CROSETTI, hero of the World Series, rubs ice on his left hand, swollen from stopping so many Cub liners.

Interna. and News Photos to Boston A.

Trim, Shave

"That's all I need to beat those Yanks," said Clay Bryant, Cubs hurler, as he got the works in a New York tonsorial emporium this morning.

NEW YORK Oct. 8 (AP)—Ideal weather greeted baseball fans today for the third World Series game between the New York Yankees and the Chicago Cubs at Yankee stadium.

The sky was clear and bright sunshine promised typical Indian summer temperature by game time.

NEW YORK, Oct. 8—As Father Knickerbocker greeted his 12th World Series in 17 years with his Yankees and Chicago's Cubs invading th Stadium this afternoon for their third game, the big question was not who would win the title but whether the Bruins would be able to salvage even one game from the wreckage.

Nobody in his right mind could see "Gaby" Hartnett's National League champions, two decisions down after two starts, turning around and taking four out of five to gain the crown the senior circuit has been seeking in vain since 1934.

And it was the sentiment of the experts that unless the Windy City crew could come through today, the Bronx Bombers would smash their way to a four straight triumph in becoming the first team in history to win the fall classic three years in a row.

It took the Yanks of 1936 six games to beat the Giants while the years Rifles used up five games to tame the Terrymen. It is a case to strengthen the conviction of those who rate the current McCarthy machine the greatest of all time if it will strive to do.

PLAY PERCENTAGE

Manager McCarthy, however, refuses to go out of his way to do it. He insists on taking every game in stride. He could come back in the third and fourth tilts with his aces, Charlie Ruffing and "Lefty" Gomez, who accounted for the first two games in Chicago. Both would be sufficiently rested and could probably wrap up the show by tomorrow night.

But the Yanks' chief insists upon playing the percetange right to the finish.

He'll pitch Monte Pearson today and shoot Spurgeon "Spud" Chandler tomorrow. If there remains a necessity for further games after that, he'll have Ruffing and Gomez strong to cash for the clutch tilts.

The Cubs, on the other hand, have no pitching alternative. For better or worse, they must and will nominate Clay Bryant, a virtual two who is absolutely lacking in World Series background.

Fro all his inexperience, this young Virginian is a fair country chucker. He turned in 19 victories for the Cubs during their pennant march. He's extra fast, has a real hook and is nobody's bargain when he has his control. There are times when he's wilder than wild.

PEARSON QUESTION MARK

Whether he'll be able to come through where Bill Lee and "Dizzy" Dean faltered remains to be seen.

It promises to depend considerable on what kind of a day Pearson is having.

A shrewd cuss Monte. He can be the greatest of most puzzling pitcher ever seen, depending on his mood. He's been known to hurl a no hit game in one start and get hazed to an early shower the next time out.

He's usually at his best, though, when it appears he is pitching for a winning cause, as he will be today and if he isn't super brilliant, as he was in beating the Giants once each of the past two falls it will be because he isn't feeling well.

OUT FOR TWO WEEKS

He's been out of action for the past two weeks suffering from sinus trouble and it wasn't until yesterday that he announced he felt equal to the task of facing the Cubs.

There'll be a bigger crowd by some 20,000 at today's New York inaugural than saw either Chicago contest but it will fall far short of capacity. The remodelled Yankee Stadium seats 72,000, and at least 10,000 pews are expected to be vacant.

The Cubs' failure on their home lot has greatly lessened interest in the engagement, and there are major football contests at New Haven, West Point and Princeton to further detract from Gotham's baseball excitement.

All the same if the customers who do invade the Bronx Orchard are furnished a game as good as either of the first two they'll get their money's worth, regardless of who wins.

The Yanks played brilliant ball. The result was in doubt almost up to the final out each afternoon. Luck settled both issues. The Yanks had all the good breaks, the Cubs all the misfortune.

Frankie Crosetti, fielding standout of the first game and batting star of the second tilt, and Joe Gordon a sensation offensively and defensively in both battles, are soaring top hero honors at this writing.

That's only because this keystone pair is playing for the lead

Page 24, Col. 3 Continued on

Frick in Mourning Wears Pirates' Badge

NEW YORK, Oct. 8 (INS)—Ford Frick, president of the National League, is wearing a mourning button on his coat lapel but not for the Cubs. It is the emblem of a World Series that never took place, the Yankees vs. Pittsburgh Pirates.

No more handsome design has ever been wrought for a World Series press badge. The face of a bearded pirate is etched on it and the engraving is "World Series, Pittsburgh, 1938."

Orders for press buttons must go in early and so the Pittsburgh club now finds 350 of these pirate emblems on its hands.

Lynn Collegians Meet Quincy '11'

Professional football will have its initial fling here at the Manning Bowl in Lynn when the local Legion Post 240 A. L. will field a team, composed of former college stars headed by Nick Morris captain of Holy Cross in 1935.

The negotiations who made between Lynn and Quincy, when the junior senior football team won the championship, have arranged to have the Quincy Manets play the game.

SCHOOL CADETS
YOUR UNIFORMS $7.25
The Lowest Price in Town
Guaranteed Strictly Regulation
CADET UNIFORM HEADQUARTERS
130 PORTLAND ST.
ONE MINUTE FROM KEITH'S
STATION AND ASTRAMART SQ.
Open Saturday Until 10 P.M.
FREE WITH EACH UNIFORM A GIANT MECHANICAL PENCIL

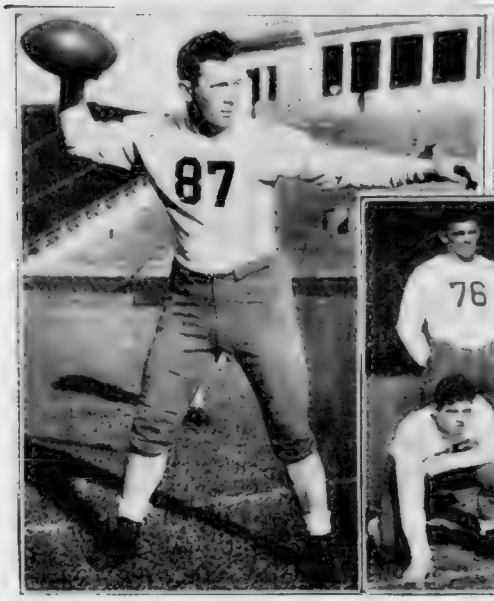

Bring on the Crimson, Cry of Cornell Horde

Baker's Dozen

Whit Baker, left, probably will complete a dozen or more passes against Harvard this afternoon. He's some sharp-shooter, as was proved in 1937. He's a member of the crack 1938 team which is lined up above for public inspection. Back row: Peck, Matuszczak, Eichler, McCullough, Baker. In front: Spang (Quincy boy), West, Hemingway, McKeever, Van Ranst, Roth, Holland.

Cayuga Heroes

Boston Evening American Photo

College Games Today

AT WEST POINT

ARMY			COLUMBIA
Yeager, rf	190	190	re, Siegel
Stella, rt	210	200	rt, Wright
Engstrom, lg	200	185	rg, Sweeney
Maxwell, c	185	188	c, Corey
Little, rg	175	175	lg, Gallagher
Latore, rt	200	197	lt, Snavely
Sullivan, re	180	180	le, Steigaitis
Schenk, qb	188	175	qb, R. Taylor
Wilson, lhb	175	185	rhb, Radvilas
Long, rhb	180	190	lhb, Luckman
Frontczak, fb	185	190	fb, Seidel

Referee, W. D. Maginnes, Lehigh; Umpire, J. S. Regan, Princeton; Linesman, J. A. Young, Penn; Field Judge, A. W. Palmer, Colby. Kickoff at 2.

AT PRINCETON

PRINCETON			DARTMOUTH
Daniel, le	150	156	re, Walecha
Tierney, lt	215	197	rt, Feeley
Herring, lg	215	158	rg, Zitelles
Casey, c	180	184	c, Gibson
Worth, rg	170	184	lg, Young
Dalton, rt	190	203	lt, Dukes
Shields, re	170	180	le, Miller
Dixon, qb	180	168	qb, Coulter
Allerdice, lhb	160	190	rhb, MacLeod
Mountain, rhb	165	175	lhb, Hutchinson
Lane, fb	185	185	fb, Howe

AT PROVIDENCE

BROWN			LAFAYETTE
Prodgers, le	183	186	re, Simmons
Larkevich, lt	193	205	rt, Graff
Manredi, lg	180	185	rg, Stellatella
Carey, c	185	180	c, Quigg
Mashinney, rg	181	195	lg, Martin
McNeil, rt	201	196	lt, Collins
Finkelstein, re	187	180	le, Weldon
Stepenyk, qb	172	185	qb, Bellis
Hall, lhb	175	180	rhb, Meyer
O'Leary, rhb	170	190	lhb, Lentz
McLaughry, fb	197	196	fb, Cavallo

Referee, P. X. Keating, Fitchburg; Umpire, F. W. Lewis, Salem; Field Judge, C. W. Jourdet, Pennsylvania. Kickoff at 2.

AT PHILADELPHIA

PENNSYLVANIA			YALE
Gustafson, le	205	196	re, Boston
Shinn, lt	234	198	rt, Flatt
Smith, lg	205	201	rg, Hemingway
Becker, c	188	185	c, Stack
Hunt, rg	183	178	lg, Miller
Yard, rt	199	215	lt, John
Warner, re	182	180	le, Brinkley
Keegan, qb	185	168	qb, Humphreys
Coulter, lhb	185	172	rhb, Wilson
Burke, rhb	183	175	lhb, Collins
Connell, fb	212	195	fb, Whelchel

Referee, R. I. Roberts, Umpire, J. R. Hanstrom; Linesman, I. A. Novak, Field Judge, P. P. Miller. Kickoff at 2.

Tech Teams Take Field

M. I. T.'s varsity cross country and soccer teams go into action today with Oscar Hedlund's tan-clads facing Conn. State harriers over the four-mile course at Bunk in Park. At Providence the Tech soccer team plays two of its aces, will pow-wow on the pitch.

Tech's harriers are conceded a fine chance to the dual meet with Conn. State. Capt. Don Crosby is the team's standout, but will have competent support from such mates as Olaf Rostad and Chester Rees.

Malcolm Gedge, coach of the Tech booters, has his worries. Luzon and Garrett, two of the team's best hopes on the offense, are not available this fall. Alex Laker, captain, and leading scorer in the New England league a year ago, until forced out with a severe injury, will carry the brunt of the Tech scoring power today.

Connell's Choices

Cornell 21, Harvard 7
Princeton 13, Dartmouth 0
Columbia 14, Army 13.
Boston U. 20, St. Lawrence 0.
Holy Cross 13, Manhattan 7.
Penn 12, Yale 7.
Pitt 20, Duquesne 0.
Colgate 21, Duke 13

Robert Long Heads League

With Archie Walsh back in harness at the 20th Century alleys the bowlers of Greater Boston are sweeping into action this week with numerous leagues inaugurating the 1938-39 season.

Robert Long is president of the league with Hildreth McKeraghan secretary-treasurer.

The pinfall rates with the best in the world.

Individual string—G. F. Hitchings, Oxford Club, 213; individual three strings—G. F. Hitchings 462; team string—Boston City Club 767; team total—Boston City Club 1923; and individual averages S. M. Robinson, Cottage Park Yacht Club, 124.8-54.

Clarkson, Eleven At Springfield

SPRINGFIELD, Oct. 8. The Springfield College gridsters were set to entertain a strong Clarkson Tech eleven at Pratt Field here today to open their home schedule. With a 6—6 tie with Amherst last Saturday under their belts, the Maroons expected to win.

The Maroon backfield was to be made up of Captain Roger Clark, Buck Walker, Lin Gatly and Rud Solomon.

Pick Green To Defeat Princeton

PRINCETON, N. J., Oct. 8 (AP)—Ed Flaherty's Dartmouth football team, lacking three men from last year's undefeated outfit, moves into Palmer Stadium a heavy favorite to trounce Princeton before an expected crowd of 4,000.

With Bob MacLeod and Steve Howe to do the passing and Bill Hutchinson to leave passes bounding, the Indians hope to duplicate last year's 30 to 9 victory.

Princeton will bank upon a line averaging 195 pounds [illegible] to stop the Big Green attack. Two other fast men, Bill Jackson and Dave Allerdice, are expected to see action in the backfield. The Tigers' attack will be carried by Captain Tom Mountain and Allerdice, halfbacks.

The Princeton-Dartmouth rivalry dating back to 1897, shows Princeton on the long side with 12 victories against four for Dartmouth. Two games ended in ties.

College Results

At Detroit, Detroit 27, Catholic U. 0.
At Charleston, S. C., Presbyterian 0, The Citadel 12.
At Washington, D. C., Butler 0, George Washington 26.
At Indianapolis, Ind., Luther 18, Simpson 0.
At New Concord, Washington & Jefferson 21, Muskingum 7.
At Atlanta, Wofford 8, Oglethorpe 19.
At Davidson, N. C., Erskine 0, Davidson 35.
At Danville, Ky., Transylvania 0, Centre 49.
At Georgetown, Ky., Union College 6, Georgetown College 0.
At Ypsilanti, Mich., Illinois Normal 6, Michigan Normal 12.
At Cedar Rapids, Ia., Monmouth 11, Coe 19.
At Albion, Mich., Alma 6, Albion 6 (tie).
At Kalamazoo, Mich., Olivet 0, Kalamazoo 14.
At Charleston, W. Va., Morris Harvey 14, Potomac State 0.
At Cleveland, Baldwin-Wallace 6, John Carroll 27.
At Marietta, O., Otterbein 0, Marietta 28.
At Findlay, O., Kent State 13, Findlay 7.
At Philadelphia, Texas Christian 28, Temple 6.
At Miami, University of Tampa 0, University of Miami 32.
At Gulfman, Ala., Tennessee Wesleyan 6, St. Bernard 0.
At Deland, Fla., South Georgia Teachers 0, Stetson 26.
At Louisville, Ky., Wayne (Detroit) 12, U. of Louisville 14.
At Bluefield, W. Va., New River 28, Bluefield 7.
At Lincoln, Neb., Maryville (Mo.) Teachers 21, Nebraska Wesleyan 13.

Three Ivy Elevens Face Guillotine

By WILL CONNELL

College football aristocrats bared their necks for the axe today as Saturday dawned.

The Ivy elite in general, and the once Big Three in particular, were as lambs led to slaughter if current estimates meant a thing.

Cornell over Harvard and Penn over Yale and Lafayette over Princeton a wing and a shot—and was the tone of the [illegible].

For the Penn game [illegible] Navy and prepared to [illegible].

Columbia at Army, Lafayette at Brown, Maryland at Holy Cross were [illegible] and Syracuse at Temple [illegible] Dartmouth and St. Lawrence [illegible] Harvard [illegible] offered [illegible].

And where the upsets? Well, Harvard Stadium with the Penn team [illegible] and decidedly [illegible] an experience. Fred Hovey and All-American Cornell end Clarton Al Van Ranst [illegible] center Pete Peterson, the backfield, and the [illegible]. Red Standards [illegible] too much on too tall. They [illegible] their national title dreams two.

HARVARD IN AIR

They were to face a desperate fighting Crimson team with nothing to lose with a new [illegible] and an attack ready to use from the start and as the Duke Harvard [illegible] about ready to click.

Could Harvard make a game [illegible] it? It certainly could [illegible] nothing to lose attitude [illegible] were a sure thing idea has caused terrific upsets down through the years.

Out of town Dartmouth at Princeton was the center of attention. The Big Green, flying to high heaven since the end of [illegible] was likely to be victim of the major upsets of the year. Under Bob MacLeod, super-back, and his Indians were in line from [illegible] were in for a stormy session at the hands of a dynamite [illegible] eleven.

And Yale at Penn in Philadelphia faced disaster at the end of its jaunt. Penn had the favorite's position, and correctly so, as [illegible] a blue team just beginning to round into a real unit.

Columbia was the favorite to [illegible] to West Point, off its win over Yale, but the Cadets were primed. Here was the best event of the day for the casual fan well worth the pilgrimage, football faithful were making from remote points.

Brown, newly a leader after [illegible] Harvard, was in for its

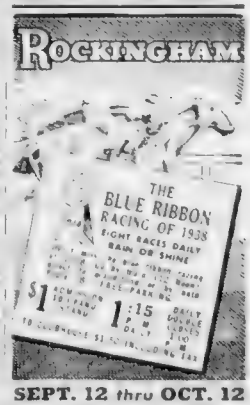

JOE PALOOKA — *The Bell!* — By Ham Fisher

THE RING HAS BEEN CLEARED BALOOM ANNOUNCES THE WEIGHTS. PALOOKA AT 197½ -- THAT'S UNDER HIS USUAL WEIGHT---HE CAME BACK FROM THE FOREIGN LEGION VERY THIN -- NOW RODNEY--TWO HUNDRED AND SIX---
THE REFEREE IS ARTIE DONOVAN KNOCKDOWN TIMEKEEPER, JACK BEEBER---THE REFEREE IS CALLING BOTH BOYS TO THE CENTER FOR INSTRUCTIONS---IT'LL START IN A SECOND---THE CROWD SITS TENSE--THIS IS ONE OF THE MOST ELECTRIC MOMENTS IN LIFE----
REMEMBER KID---
AWRIGHT---KEEP WATCHIN' FER HER.
MEN GRIP THEIR CHAIRS AND HEARTS DOUBLE THEIR BEAT. THERE'S NO THRILL TO COMPARE WITH IT---IT'S---THERE THEY GO TO THEIR CORNERS---THE SECONDS AND MANAGERS CLIMB OUT---
DON'T LET HIM IN CLOSE!!
DON'T CHA THINK I KNOW THAT MYSELF ?
A SECOND TO GO. THERE IT IS ---- THE BELL

Arthur Duffey Best at Revere

By MURRAY KRAMER

FIRST RACE—FUTURITY

BIFFY—SOUTHERNER—RUNYON'S TAVERN

SECOND RACE—5-16 MILE

TRUSTY BOY—SIDE TRAFFIC—ELECTRIC WAVE

THIRD RACE—FUTURITY

WEATHERHEAD—FLUFFY—SQUEAKY SHOES

FOURTH RACE—FUTURITY

SIR BARTON—COMIC BOY—IOWA TAILSPIN

FIFTH RACE—5-16 MILE

BEN'S JANEY COURT REPORTER—RENAISSANCE

SIXTH RACE—FUTURITY

TRAFFIC FASHION—SMOKEY—DICK MALONE

SEVENTH RACE—FUTURITY

LIKE LADDIE—ABNER—GREYTICK

EIGHTH RACE—5-16 MILE

CAREFUL PLAYER—RURAL CRIER—RENFROW

NINTH RACE—5-16 MILE

FIRST ELIMINATION OF FUTURITY STAKES

BONNIE LOUISE—BE A BY—DOWN & OUT

TENTH RACE—5-16 MILE

SECOND ELIMINATION OF FUTURITY STAKES

ARTHUR DUFFEY—DELMAR LAD—VALENTINE'S HEART

Pick Bryant To Stop Surge Of Yankees

Continued from Page 22

MARTY IN CENTER

On the strength of his great second day performance, which included getting three hits and knocking in all the Cubs runs, Joe Marty will stay in centerfield instead of being used only against southpaw pitching, as was originally planned.

14 Steeplechasers In Gold Cup Race

LIGONIER, Pa., Oct. 8 (AP)—Handlers of 14 steeplechasers groomed their horses for the fourth running of the International Gold Cup, feature of the fall meeting at the Rolling Rock Club.

The Gold Cup, which brings out a parade of fall fashions worn by the socially prominent as the climax of a week of social affairs, is a three and half mile race over 18 brush jumps. The first three finishers qualify for the 1939 running of the Grand National at Aintree, England.

Fans Work Relays

NEW YORK, Oct. 8 (AP)—A few hardy fans who were willing to stand all night to be sure of seeing today's World Series game between the Yankees and Cubs found ways of making their lot less hard even though police banned the customary soap boxes, blankets and bon fires.

The first half dozen or so who arrived decided to hold places for one another while groups of two or three left the line to eat or to sleep for an hour in a nearby garage.

TIMES HAVE CHANGED

Ex-English Ace at Syracuse

Twenty-three years ago, Harvard was a 10 to 3 favorite over Cornell . . . Today the odds are reversed, for from the hills "Far Above Cayuga's Waters" comes one of the greatest elevens in the East . . . While across the Charles there are no Mahans, Boles, kings, Hartes, Watsons or Gilmans . . . In the event that Clay Bryant fails to check the Yanks today, Gabby Hartnett can start right for Millville . . . Ralph Guldahl, the United States open champion, is in a Miami hospital recovering from a minor operation . . . Charlie McPhail, former English High, Clark School and Lawrence Academy star, has enrolled at Syracuse . . . The Interscholastic ski champion of Norway and the runner-up are in the freshman class at Dartmouth . . . Fearing that he might be obliged to jibe so frequently as to take the sticks out of his Bluenose, Capt. Angus Walters seloed the 18-mile triangular course selected for the Fishermen's races . . . The New Orleans $10,000 purse will be donated by Mayor Robert S. Maestri . . . He can't be a politician . . . Harry Ellinger, Dartmouth line coach "Mutt" Ray and Dave Camerer, former Big Green linemen, will be in a huddle after the Harvard-Cornell game . . . The New Jersey Golf Association has barred all public links players for State championships . . . The "munie" players didn't have a chance . . . The vote was 67 to 6 . . . All players on the Maroon roster who have not been sold by Dec. 1 will be declared free agents . . . The colleges are side-stepping that old Everett combination of Cleo O'Donnell and Jack Cannell, who are handling football at St. Anselm's . . . Coach Joe Primeau is working out the candidates for the Marlboro, Jrs. at the Ravina Rink, in West Toronto . . . Eddie Dagnino who is president of the Bear Hill Golf Club, has been appointed timer for Bruin games at the Garden . . . He succeeds the late Bill Carleton . . . Before entering Alabama, "Hargan" White, now playing guard for the N. Y. Giants, toured the United States as a boxer and wrestler . . . Art Ross and Connie Smythe argued all through the recent N. H. L. meeting in Toronto . . . But after they'd removed their make-up, Connie tipped Art off that his "Shoeless Joe" couldn't miss that afternoon at Woodbine . . . The pay off was $19.50, $10.20, $1.90 . . . And Uncle Arthur had fifty smackers riding on "Shoeless Joe's" nose . . . A bunch of Western Canada junior hockey stars have matriculated at St. Mike's at Toronto . . . They will major, and also minor, in art . . . The "Wilfred Crossley Day" should draw a capacity crowd to Norfolk on the holiday.

GRIMES.

Ralph Guldahl

Art Ross

'Gabby' Hartnett Visits Doctor

NEW YORK, Oct. 8 (AP)—Gabby Hartnett, the Chicago Cubs manager and catcher, who played the first two games of the World Series with a badly damaged hand, visited a doctor soon after his arrival from Chicago today. Gabby didn't tell the outcome of the visit except to say he would be in the lineup as usual.

Hartnett tore open a finger on his throwing hand during one of the "crucial" games in the late National League race and injured the same finger the following day.

Topsfield Races Lure Champions

Auto race champions from coast to coast will be among the 24 drivers entered for the Columbus Day races at the Topsfield Fair Grounds, Wednesday afternoon.

Gene Tunque, Rhode Island champion; Jerri May, New York State king; Bob Hardt, Connecticut title holder and Herb Colson, New Hampshire dirt track champion

Yankees

9 to 1 Favorites

NEW YORK, Oct. 7 (AP)—Betting Commissioner Jack Doyle made the New York Yankees prohibitive favorites to take the World Series over the Chicago Cubs, as a result of their victories in the first two games.

He quoted odds of 9 to 1 against the Cubs and 6 to 5 against the Yankees for the series. For Tomorrow a third game he quoted 2 to 5 against the Yanks and 10 to 1 against the Cubs.

Two Schoolboys Beat Budge Team

BERKELEY, Cal., Oct. 8 (AP)—Two South Oakland high school teacher, who eliminated Adrian Quist, Australian star, from the Pacific Coast tennis tournament here paired with Robbie Harmon, of Berkeley, and defeated Don Budge, Oakland and Franjo Kukuljevic, of Yugoslavia in the doubles.

General Hugh S. Johnson writes about Washington, every day in the Boston American.

Going Down But not often. Red Sliney of B. C. H. stopped after gain of seven yards against Hyde Park in second period of Bee Hive game. Sliney ran 50 yards for score in first period but it was nullified because of penalty. Later in the game he came crashing through with another to give the Eaglets a 6-6 draw.

Boston Evening American Photo

Undefeated Winthrop Meets Watertown

Winthrop High, heading towards an undefeated season, will take on Watertown at Victory Field today. If Bob Perry's charges overcome this obstacle they appear certain to remain in the select win class.

Fresh from successive triumphs over Brookline and Woburn, Winthrop will take the field an odds-on-choice to down the Watertown gridmen.

The fighting fishermen from Gloucester carry to many guns for Swampscott and a three touchdown margin victory is predicted.

Stalwart Brockton, 1937 state champions should have little trouble overcoming Worcester Classical.

Other schoolboy games that head the gridiron card include: Waltham and Revere, Chelsea and Quincy, Everett and Newton, Haverhill and Lynn Classical, Arlington and Fitchburg, Lowell and Manchester Central, Peabody and Lynn English, Malden and Melrose, Marblehead and Salem, Somerville and Medford, Lawrence and Amesbury, Gardner and Greenfield, Winchester and Stoneham, Dedham and Needham, Walpole and Wellesley, Brookline and Fairhaven, Plymouth and Rockland, Leominster and St. Bernard's.

School Games

Melrose at Malden.
Somerville at Medford.
Newton at Everett.
Manchester at Lowell.
Worcester Classical at Brockton.
Marblehead at Salem.
Revere at Waltham.
Fitchburg at Arlington.
Amesbury at Lawrence.
Chelsea at Quincy.
Lynn English at Peabody.
Wakefield at Woburn.
Brookline at Fairhaven.
Concord at Maynard.
Dedham at Needham.
Greenfield at Gardner.
Gloucester at Swampscott.
Funchard at Reading.
Stoneham at Winchester.
Winthrop at Watertown.
Belmont at Lexington.
Milton at Weymouth.
Tewksbury at Chelmsford.
Essex Aggies at Methuen.
Taunton at Attleboro.
North Quincy at Braintree.
Keith at Dracut.
Manning at Danvers.
Middlesex at Whitman.
Wellesley at Walpole.
Hebron at New Hampton.
Dartmouth Freshmen at Kimball Union.
Vermont Academy at Williams, Freshmen.
Colby Freshmen at Rickers.
Noble at St. Marks.
Cushing at Worcester Academy.
Lawrence Academy at Moses Brown.
Middlesex at Groton.
North Easton at Hanover.
Williston at Suffield.
Angel Guardian at Ashland.
Coyle at Bridgewater.
Canton at Mansfield.
Mt. Bernards at Leominster.
Farm and Trade at Marshfield.
Rockland at Plymouth.
Braintree at Cohasset.
Stoughton at Oliver Ames.
Governor Dummer at Thayer.
Milton Academy at St. Georges.
Harvard Freshmen at Exeter.

Shucco Saved By Police

BERLIN, Oct. 8 (AP)—Tony Shucco of Boston, after having scored what looked like a knockout over Adolf Heuser, German and European light-heavyweight champion, in their 12-round bout at Deutschland Hall last night, was disqualified in the fifth round for what the referee termed "unfair fighting."

Shucco, holding a slim lead on points at the time, backed his man against the ropes in the fifth. Both fighters tumbled, Heuser landing in the center of the ring flat on his back.

He was counted out, but, when he was unable to rise, a medical examination showed that he had contracted a severe dorsal muscle sprain.

The 8000 spectators rose to their feet and began venting their ire against the American, until finally Berlin's police president, Count Heinrich Helldorff, who was one of the spectators, had to call uniformed police to escort Shucco from the ring and protect him from possible attacks by the crowd.

Sign Lou Nova For Bout Dec. 16

NEW YORK, Oct. 8 (INS)—Promoter Mike Jacobs signed Lou Nova of California, recent conqueror of Gunnar Barlund, to meet Tommy Farr of Wales Dec. 16 in Madison Square Garden.

According to the elimination plans of Jacobs, the winner of the Nova-Farr battle will clash with Max Baer in February and the ultimate victor will challenge Joe Louis for his heavyweight title next June.

Sports Mirror

By the Associated Press

TODAY A YEAR AGO—New York Yankees scored third straight victory, 5-1, over Giants in world series as National Leaguers' defense cracked up behind Hal Schumacher.

THREE YEARS AGO—Players of Detroit Tigers each received $6504.78, a record share, for world series victory over Chicago Cubs, who received $4198.50 each.

FIVE YEARS AGO—Aurora, featuring play of Elmer Boesche, won Monty Waterbury Cup polo tournament.

Amherst Playing Jumboes

The Tufts gridmen open their home season by playing host to Amherst at the Tufts Oval after a respite of 10 years. The last two games between the two colleges ended in deadlocks, and the Jumbos are out to prove their supremacy which they have claimed since winning the previous game in 1912.

Neither team demonstrated any strength in their openers last week, the Jumbos losing 23-0 to Colby, and Amherst playing Springfield to a 6-6 tie. The Lord Jeffs are given a slight edge.

The Jumbos have shown improvement in blocking and tackling. Ralph Sherry is starting his first game, Eddie Smith, a hard-working junior, will take over the end berth played by veteran Jimmy Dodwell.

Hawthorne Entries

FIRST RACE—$800, claiming, three-year-olds and up, six and one-half furlongs (12):

1	xThe Millay	109	7	xMerry C'lue	107
2	Boston B'nd	115	8	xMarlie May	105
3	xFing Watch	110	9	xZorana	107
4	High Josie	105	10	Vaidine	115
5	Wood Witch	116	11	Indione	107
6	xBer County	112	12	xBold Lover	110

SECOND RACE—$800, claiming, three-year-olds and up, six and one-half furlongs (12):

1	The Millay	109	7	xTartarus	115
2	Tonsy Boy	110	8	xDromsbo	113
3	xDetermined	115	9	xCruising	110
4	Fite Prince	115	10	Otterrop	110
5	Ebony Boy	110	11	Floralda	106
6	xMolsson	110			

THIRD RACE—$1000, allowances, three-year-olds and up, six furlongs (8):

1	Macawee	114	5	The Hare	120
2	Rich Cream	107	6	Chance (Ace	112
3	Good Actor	117	7	Our Crest	117
4	Cato	112	8	Chief Nadi	110

FOURTH RACE—$800, claiming, three-year-olds and up, one and one-sixteenth miles (12):

1	Race Craft	116	7	Maskillo	116
2	xChatterfol	111	8	xImp. Queen	108
3	xBrown Man	111	9	xMary Vito	108
4	xMiss Collins	102	10	Crimson	116
5	Carl E.	112	11	Texas Maid	109
6	xWild West	111	12	xCommunist	107

FIFTH RACE—$2500 added, "Hawthorne Juvenile Handicap," two-year-olds six and one-half furlongs (6):

1	Imperial Sir	109	5	Smart Trick	122
2	Aerican Byrd	116	6	Match Up	111
3	xMeditate	112	7	Veto	105
4	xBlue Ormont	111	8	Orchids Next	105

aFriedberg and Axton entry.

SIXTH RACE—$2500 added, "Illinois Owners' Handicap," three-year-olds and up, one and one-sixteenth miles (9):

1	Her Reigh	117	6	Lace Reigh	105
2	Bonnieblue	107	7	Elcedo	110
3	xChassar	115	8	Chance Ray	117
4	xLuessy	112	9	Bonny C'bber	105
5	Big Cal	111			

aMrs. Emil Denemark entry.

SEVENTH RACE—$1000, claiming, four-year-olds and up, one and one-fourth miles (17):

1	Baby Sis	105	10	aVanderobo	110
2	xZevar	108	11	Dixie Flyer	109
3	Mr Mack	110	12	xWanayata	105
4	xSki	102	13	xScout Azure	108
5	High Man	113	14	xWayaholt	110
6	Orbedlu	108	15	xPaulson	110
7	xSickle Bill	105	16	xJoyce K	107
8	xEzenore	107	17	Capt. D'ager	108
9	xLowry	105			

EIGHTH RACE—$800, claiming, three-year-olds and up, one mile and 70 yards (11):

1	xOur David	111	7	xMigal Fay	110
2	xOh no Pet	107	8	Happy Heico	115
3	xShort Skirt	103	9	xPinbak	98
4	xMiney	103	10	xWatercure	113
5	Sure Swift	113	11	xWest Star	111
6	xYes Fully	105			

School Lineups

Malden Stadium, 2:30 p. m.

MALDEN HIGH

No.	Name	Pos.	Wt.
48	Bob Jones, le		200
59	Reoul Macy, lt		170
37	Joe Sarno, lg		160
39	Geo. R'ppenberg, c		155
33	Norman Brown, rg		170
45	Art Zampitella, rt		157
44	Robert Cameron, re		146
51	Vaughan Dargie, qb		160
30	Rupert Ray, lhb		160
56	Remo Verreggia, rhb		152
79	Sylvio Tagliasonale, fb		163

Average Weight 160

Malden Substitutes—47 Ralph Hatch, Exzone, lg; 58 Joe Verreggia, fb; 25—Melrose Substitutes—9 Harold Wyeth, Parker, ug; 13 Denion Formid, c; 7 Sullivan; Referee—Edw. Shaughnessy Tim. McAuliffe; Linesman—Charles Dorgan.

MELROSE HIGH

Wt.	Pos.	Name	No.
155	le.	Herbert DeMonsier	18
240	lt.	Roger Gerrison	11
155	lg.	Howard Virgin	23
150	c.	Leonard Bryant	2
160	rg.	William Farmen	6
190	rt.	Robert Ford	28
175	re.	Richard Ritchie	20
165	qb.	Lester Johnston	14
150	hb.	Philip Cargill	1
161	rhb.	George Mouliaison	8
158	fb.	Arthur Sheridan	5

Average Weight 160

rl: 26 Robert Maugene, hb; 46 Patsy Fred Sherlock, qb.
le; 4 Edward Worton, lt; 14 Roger William Aaron, rg.
y; Umpire—Charles Frothe; Field Judge—es.

AT LOWELL (2:30)

MANCHESTER CENTRAL		LOWELL
Streletsky, le	re,	Lipkas
Rostan, lt	rt,	Yarecki
Albertszewski, lg	rg,	Welsh
Smoose, c	c,	Kolio
Andrejunas, rg	lg,	Sullivan
Christon, rt	lt,	Dowling
Piercuch, re	le,	Ruter
Makris, qb	qb,	Coughlin
Zekios, lhb	rhb,	Koochiakhoose
Carignan, rhb	lhb,	Zonkin
Barenu, fb	fb,	Sirois

AT MEDFORD (2:30)

SOMERVILLE		MEDFORD
Kelly, le	re,	Harvey or Woods
Costa, lt	rt,	Manzo or Mooney
Buchanan, lg	rg,	J. Contiguglia
Sarmentano, c	c,	Murphy
Congrove, rg	lg,	T. Margerita
Brennan, rt	lt,	Furey or Sullivan
Kiley, re	le,	Reno
Nash, qb	qb,	M. Margarita
Lucas, lhb		
Mahoney, rhb		
Derbikian, fb	fb,	Farham or S. Contiguglia

AT WALTHAM (2:30)

REVERE		WALTHAM
Murphy, le	re,	Cox or Furbush
Errico, lt	rt,	Kelly
Catsaldo, lg	rg,	McCarthy
D'Isco, c	c,	Gregory
Coppola, rg	lg,	Tammonelli
Caramello, rt	lt,	Brannelley
Mourudian, re	le,	Cairey
Pagliarullo, qb	qb,	Collura
Caramello, lhb	rhb,	Callahan
McGuigan, rhb	lhb,	Jodoin
Orlandello, fb	fb,	Canniotti

AT EVERETT (2:30)

NEWTON		EVERETT
Boyer, le	re,	Dillon
Brock, lt	rt,	Gigacelli
Hutchings, lg	rg,	Thomson
Liming, c	c,	Marvey
Goodall, rg	lg,	Light
Canteldi, rt	lt,	Del Vinco
Paglias, re	le,	Brickley
Morley, qb	qb,	Fiande
Poirer, lhb	rhb,	Ambrose
Hughes, rhb	lhb,	Burnham
MacNeish, fb	fb,	DeRosa

AT SALEM (2:30)

MARBLEHEAD		SALEM
Gill, le	re,	Davies
Chirmside, lt	rt,	Williams
Hawkes, lg	rg,	Gallagher
Morse, c	c,	Reed
Parker, rg	lg,	Smith
Parker, rt	lt,	Tassinari
Haskell, re	le,	LeBel
Remick, qb	qb,	Splaine
Johnson, lhb	rhb,	Dooley
Tenney, rhb	lhb,	Begin
Hardwick, fb	fb,	Jaworski

AT WATERTOWN (2:30)

WINTHROP		WATERTOWN
Dunham, le	re,	Sisson
Merrill, lt	rt,	Fallone
Mahon, lg	rg,	Butchard
Bowman, c	c,	Mahoney
Beckler, rg	lg,	Keibel
Malsh, rt	lt,	Newell
Harrigan, re	le,	McDonald
McGinn, qb	qb,	Infersvra
Nelson, lhb	rhb,	Whelan
Mulcahy, rhb	lhb,	Reggerio
Reid, fb	fb,	Eastman

AT QUINCY (2:30)

CHELSEA		QUINCY
Vasilchesk, le	re,	Farzaile
Sheinhite, lt	rt,	Fobinon
Andreotti, lg	rg,	Myerbeck
Gallo, c	c,	Benson
Manevitch, rg	lg,	Henderson
Levine, rt	lt,	Lacier
Bloom, re	le,	DiBenzo
Hubner, qb	qb,	DiSantis
Grigas, lhb	rhb,	Barba
Gioschi, rhb	lhb,	Kowalski
Mugford or Bobigan, fb	fb,	Lombardi

AT MAYNARD (2:30)

CONCORD		MAYNARD
Lawson or Barry, le	re,	D'Agata
Rawls, lt	rt,	Page
Bartolomeo, lg	rg,	Bowman
Bavis or Edmonds, c	c,	Rainford
Forcier, rg	lg,	Nyholm
Murphy, rt	lt,	Sobolowski
Wood, re	le,	Whelan
Johansen, qb	qb,	O'Leary
Flannery or Fields, lhb	rhb,	Lioka
Hamilton or Mara, rhb	lhb,	Cattell
Chase, fb	fb,	Rydock

AT DRACUT

KEITH ACADEMY		DRACUT
Lynch, le	re,	Rostolnikus
Walker, lt	rt,	Socorelis
Blanchard, lg	rg,	Dutney
Donohue, c	c,	Gendreau
Quinn, rg	lg,	Davis
Mulholland, rt	lt,	Horton
Watkins, re	le,	Hargrave
Lambert, qb	qb,	Labbee
Ledoux, lhb	rhb,	Vermette
Perier, rhb	lhb,	Plurbon
Stanovitch, fb	fb,	Ouellette

AT WINCHESTER (2:30)

STONEHAM		WINCHESTER
O'Toole, le	re,	Vesperoni
Wilding, lt	rt,	W. Harris
Nazarian, lg	rg,	Fiecocichio
Tobe, c	c,	DeTeso
Bell, rg	lg,	Mendell
Del Rusi, rt	lt,	Marabella
McLaughlin, re	le,	M. Harris
Ryan, qb	qb,	Lendino
Mooradian, lhb	rhb,	Graham
Bingham, rhb	lhb,	Murray
Rich, fb	fb,	Galutte

AT WALPOLE (2:30)

WELLESLEY		WALPOLE
Cleveland, le	re,	Mahonen
Bartlett, lt	rt,	Riley
Sanistogo, lg	rg,	Calf
Quigley, c	c,	McComb
Pincani, rg	lg,	Tassinino
Webb, rt	lt,	Neville
Gleason, re	le,	Gallenemore
R. Glorieo, qb	qb,	Guino
McMahan, lhb	rhb,	McLeod
Sanford, rhb	lhb,	Lacivita
Mercini, fb	fb,	Giandomenico

AT LEXINGTON (2:30)

BELMONT		LEXINGTON
Whiting, le	re,	Morgan
Sullivan, lt	rt,	Kelly
Lanagan, lg	rg,	Davis or Trask
Riley, c	c,	Carey
Spear, rg	lg,	Cameron
Hellender, rt	lt,	Greer
Hawkins, re	le,	Osgood or Hawkins
Arico, qb	qb,	McCarron
Obilo, lhb	rhb,	Caputo
Egan, rhb	lhb,	Griffiths
Foley, fb	fb,	Nash

AT SWAMPSCOTT (2:30)

GLOUCESTER		SWAMPSCOTT
Finn, le	re,	Burke or Bowden
MacDonald, lt	rt,	Terhune
Perry, lg	rg,	Bonsandori
McFarland, c	c,	Granahan
Williams, rg	lg,	W. Livermore
Gennavitare, rt	lt,	Kennedy
Souza, re	le,	Morris
O'Malley, qb	qb,	Green or Yasi
J. Corcuru, lhb	rhb,	Capodagna
Alberet, rhb	lhb,	Drummond
F. Corcuru, fb	fb,	Foster

AT WOBURN (2:30)

WAKEFIELD		WOBURN
Gardner, le	re,	DeRosa
Corcoran, lt	rt,	Begley
Herron, lg	rg,	Hogan
Bonfanti, c	c,	Lentini
McKenna, rg	lg,	Jensen
Bliss, rt	lt,	Scrivens
Ebling, re	le,	German
Dignan, qb	qb,	Leonardo
Pyburn, lhb	rhb,	Cushman
Calve, rhb	lhb,	Smith
Confalone, fb	fb,	Rorbe

AT FAIRHAVEN (2:00)

BROOKLINE		FAIRHAVEN
F. Kelly, le	re,	Wood
Nixon, lt	rt,	Longevin
Frye, lg	rg,	Hoggard
J. Kelly, c	c,	Mandello
Melville, rg	lg,	Roberts
Hibbard, rt	lt,	Snadon
Montgomery, re	le,	Archambault
Carroll, qb	qb,	Carr
Kirrane, lhb	rhb,	Fortin
Perkins, rhb	lhb,	Canning
Chmielinsky, fb	fb,	Bradford

AT BRAINTREE (2:30)

NO. QUINCY		BRAINTREE
Bras, le	re,	Copp
Azzanon, lt	rt,	Garvey
Hanson, lg	rg,	Hamilton
Young, c	c,	Richa
Jennings, rg	lg,	Sheridan
Quinn, rt	lt,	Williamson
Bruce, re	le,	Farrington
Johnson, qb	qb,	Johnson
Hurley, lhb	rhb,	Trainor
Moody, rhb	lhb,	Bewley
Larkin, fb	fb,	Smith

AT LAWRENCE

AMESBURY		LAWRENCE
Currier, le	re,	Perrino
Vedrani, lt	rt,	Schiola
Dandreo, lg	rg,	Tarbox
Frost, c	c,	Perry
Ray, rg	lg,	Grande
Bassa, rt	lt,	Rosa
Jamlin, re	le,	Lloyd
Darcyshire, qb	qb,	Gallagi
Drew, lhb	rhb,	Rivard
Carroll, rhb	lhb,	Ouellette
Woods, fb	fb,	Casey

At Long Branch

FIRST—3-year-olds, up, 6 furlongs.

Certon (Mann)	10.50	5.25	3.60
Stucco (Collins)	—	3.70	2.70
Radius (Ralls)	—	—	2.50

Off 2:05½. Also—Devastater, fCudlegan, fRapid Doon, Costa Rica, fBarford, Havergal, Shore Hawk, Maricia, Singbampa. (fField.)

SECOND—3-year-olds, up, 6 furlongs:

Little Sargent (Court)	32.85	12.10	6.95
Background (Feden)	—	5.40	2.60
Sage Girl (Young)	—	—	4.30

Off 2:35. Also—fBuck Private, Fight Talk, Small Mortgage, Happy Find, Protective Board, Dixie Princess, fPancoast, Barter, Clarkdale. (fField.)

THIRD—2-year-olds, 6 furlongs:

Stimulette (Jackson)	9.80	4.20	2.90
Taut (Young)	—	2.90	2.60
Cattari (Collins)	—	—	7.10

Off 3:06. Also—Indignant, Lavanje, fCornerup, Parkwood Chief, Ostlegra, Carleister Fair Eugenia, fCudgels Dot, Latzer. (fField.)

FIFTH (originally 8th)—3-year-olds, up, 4 furlongs.

Prince Fagan (Young)	4.60	3.10	2.60
Parsee (Ralls)	—	4.60	3.40
fRisco (Furnane)	—	—	4.30

Off 3:34. Also — Madfast, Ironwon, Chicagoite, Gearwin, Easter Hatter, Fleetfoot, fSwerp, Fast, Riding Hood, Precautious. (fField.)

FIFTH (originally fourth)—3-year-olds, up, 1 1-16 miles.

Pearill (Young)	7.10	4.70	3.50
Lassie's Mary (Schmidle)	—	9.35	6.40
Gay Sympathy (Lindberg)	—	—	6.70

Off 4:16. Also—Thirty Below, Copy, Pie Plate, Lady Cameot, Fair Countess, aHarry's Dream, H. Peggy, aSpicy. (aWaterman entry.)

SIXTH—3-year-olds, up, 1⅛ miles.

Tricky's Son (Young)	12.70	5.40	3.80
Rowes Crump (Schmidl)	—	5.40	4.20
Mouse (Jackson)	—	—	4.20

Off 4:41. Also—Gold Satin, Flight Back, Doer, Epicurus, Solid.

SEVENTH—3-year-olds, up, 1 1-16 mi.

Kindred Spirit (Young)	15.90	6.10	4.80
Alwinlour (Thomas)	—	4.65	3.70
Regalite (Snider)	—	—	3.15

Off 5:12½. Also—Hasty Wave, Hitchens, Jimmie Kirk, Peace Token, Barton Gal., Peechview, Kissinbug, White Bread, Royal Tread. (fField.)

"Boston After Dark," by George Holland, appears every day in the Boston American.

Full Game Played in 32 Minutes

By ARTHUR "BUGS" BAER

Copyright, 1938, by International News Service

NEW YORK, Oct. 8 (INS)—Here's a hod of baseball mortar for the three little pigs to build themselves a house of gags: 1—On September 19, 1910, Mobile and Atlanta played a full game in 32 minutes. 2—And a game at Carrollton, Kentucky, started at 10 in the morning and was called at dusk the same day in 1868 with only seven innings finished.

There used to be an expression "Chicagoed," meaning you were blanked. It started on July 23, 1870, when the Chicagos egged the Mutuals of Manhattan by the score of 9 to 0. We ain't heard it lately.

Old Hoss Radbourne pitched for the Providence Grays on August 21, 1883, blanking the Phillies, 28 to 0. The Phils made 28 errors. The spitball was originated by Frank Corriden but never used by him in a game.

He originated it in 1902 for having fun in batting practice. He threw it against a pitcher named Strickiett, who developed it in Sacramento. Cheebro brought it to perfection. The first perfect baseball game was bowled by Richmond of Worcester against Cleveland on July 12, 1880. Nobody got a hit, nobody walked, nobody got to first, nobody in the grandstands.

Al Spalding of Boston pitched every game during the four seasons from 1871 to 1874. A more modern record is Rube Vickers of Seattle who won 53 out of 68 games in 1906. Neither Spalding nor Vickers had to have anybody mash their potatoes for them. At the age of sixty either man could put a barrel of cement on his head like a hat.

Bomar of the old Three-Eye Decatur team finished the season by winning 20 of the last 22 scheduled games and tying the extra two. If a 1938 pitcher goes over three innings his arm sounds like a mad genius tightening up a violin. Back in 1908 Bill Durham of the Indianapolis team threw and copped five doubleheaders.

Up until 1858 bats were carried in self-defense. Even the umpire had one. The Cincy Reds were the first to pay ball players in 1868. The first bases were wooden posts four feet high. The second baseman had to climb a tree to tag a runner out.

IN 1881 the Albany outfield consisted of the three Mansell Brothers, in the old National Association in the season of 1880 players were permitted to use square bats at the plate. Stovey stole 156 bases in 1888. Brooklyn was the first team to put a fence around its outfield on May 15, 1862. It could also use a fence around its infield.

Daily double: Up until 1858 the batter was out on the first bounce. Now the gate crashers are. The American League started on January 29, 1900, with Indianapolis, Cleveland, Milwaukee, Kansas City, Detroit, Chicago, Minneapolis and Buffalo. Now they're all buffaloed.

The first night game to be played under electric light was Fort Wayne and Quincy at Fort Wayne on June 2, 1883. Cuthbert of the Philadelphia Keystones was the first runner to slide head first into a base. That was in Brooklyn in 1865. It just fitted him. The first baseball scandal in history occured on September 28, 1865 when three of the mutuals sold out to the Eckfords. The score was 29 to 11. The price agreed on was a big, red apple for each extra run over 18.

They'll Do It Every Time -:- Hatlo

AFTER POUNDING THE PAVEMENTS FOR THREE MONTHS VAINLY LOOKING FOR A JOB—
OH, YES - GLAD YOU CAME IN. WE FINALLY HAVE A JOB FOR YOU. TAKE THIS AND REPORT FOR WORK TO THE FOREMAN ON MONDAY.
ON THE LEVEL, MISTER? NO KIDDING? COULD I HAVE A DRINK OF WATER? I FEEL KIND OF FAINT
-THEY'LL DO IT EVERY TIME!
HONEY! I GOT GOOD NEWS FOR YOU! I—
MR. SCHULTZ WAS JUST HERE. HE WANTS YOU TO COME BACK TO WORK TOMORROW
THAT REMINDS ME. HERE'S A SPECIAL DELIVERY FOR YOU FROM THE IDEAL EMPLOYMENT AGENCY!
POP! THE BUMP EMPLOYMENT AGENCY IS ON THE PHONE! THEY GOT A JOB FOR YOU
Copr. 1938, King Features Syndicate, Inc., World rights reserved.
THANK TO "ZEHLER." - L. A.

Holy Cross To Start First Team

By WALTER KILEY

WORCESTER, Oct. 8—Holy Cross, taking no chances on being caught napping by the Jaspers of Manhattan College, will shoot its first stringers in at the very start of this afternoon's Fitton Field game.

Dr. Eddie Anderson refuses to be deceived by the apparently indifferent performances turned in by the New Yorkers in their opening defeat by St. Bonaventure 7-6 or by their later 20-0 victory over Niagara.

So it is that the Purple first string backfield comprising Capt. Bill Osmanski, Henry Giardi, Henry Ouellette and Ronnie Cahill will answer the opening whistle with Hilary Renz, big Brooklyn crasher as the fifth so-called regular, ready.

Today's game is the seventh between these two rivals, with the Crusaders as yet to bow their plumage in defeat. However every one of the previous games was hard fought and the victory margins slender. Two of them resulted in tie decisions.

Holy Cross is still an unknown quantity and will be until after this afternoon's battle. It met with little trouble in dieposing of Providence College and Rhode Island State thus maintaining a clean slate which dates back to its 13 to 12 defeat by the Eagles of Boston College on that snow-swept December afternoon of 1935.

Trackman Didn't Fail

Trackman's Last Performances, a daily feature of the Race Special Edition of the Boston Evening American, gave his followers four winners at Rockingham Park yesterday, including Saidona, a $21.30 winner.

Yesterday's quartet of winners for Trackman included: Harp Weaver, $4.22; Mixwell, $5.66; Napper Tandy, $4.94, and Saidona, $21.30.

The past four days Trackman has had 17 top choice roll home in front, including two daily doubles and three best bets.

Follow Trackman's Last Performances and comments daily in the Race Special Edition of the Boston Evening American.

VANCE BACK ON TRACK

"Dizzy" Vance, Hyde Park daredevil, will race at Pascoag, R. I., Sunday in the races sponsored by the James E. Keekan Post, No. 1023, V. F. W.

Today's Race Scratches

AT ROCKINGHAM

1—Prince Danny, Much Wiser, Starry Night, Sneer, Many Moons, Bag o' Wind.
2—Honored Sir, Dixie Torch, Parallel, Pavisand, Miss Aline, Beautiful.
3—Sour Cherry.
9—Declared off.
Weather clear, track fast.

AT LAUREL

1—Apprehend, Night Watch, Beacon Queen, Bread King.
5—Solvit, Balmy Spring.
6—Blind Eagle, Challephen.
7—American Belle.
Weather clear; track fast.

AT HAWTHORNE

1—Flying Watch, Isolene.
2—Fighting D.
4—Race Craft, Chatterfol, Carl B, Communist.
6—Sly Gal, Lace Relgh.
7—Scout Azure, Wayaloft, Paulson, Joyce K, Captain Danger.
8—Sure Swift.
Clear and fast.

AT LONG BRANCH

1—The Dauphin, Green Iris, Centermarch, Margie Lou, Wee Princess, Shepherd Boy.
2—Aunt Flor, Candy Feast, Background, Jub Jub.
3—The Calf, Flying Tuiach, Archworth.
4 — Sping Bell, Sweet Edwin, Cudgeldoe, Masonville, Crofter, Chinsilla.
5—Mona Bell, Ridge.
7—Cupboard, Sikpsea, Bushman, Winged Flight, Omareen.
8—Declared off.
Weather drizzling; track good.

AT FAIRMOUNT

No early scratches.
Weather clear; track fast.

Program Selections At Rockingham

By Bay State News Service, Inc.

1—Irish Hero, Advocate Junior, Genaibl.
2—Quaternary, Primer, May Music.
3—Rosemain, Lady Hav, Curves.
4—Chauvin, Learned, Prince Sador.
5—Wise Prince, Dolly Val, Dunade.
6—O'Bantam, Weary Flower, Bit of Sorrow.
7—The Singer, Bold General, Mariato.
8—Motley, Conrad Mann, Somali.
Weather, clear; track, fast.

Laurel Mutuels

Friday, October 7

1-2-7 Races	$145.70
1-2-3-5-7 Races	215.80
7 Races	349.70

Huskies Open With Bates

Opening its home season today, Northeastern faces a tartar in Bates when the two elevens clash before an enthusiastic alumni day crowd at Huntington Field, Brookline.

Bates, beaten in its first two starts by Dartmouth and New Hampshire, respectively, is bent on licking the Huskies.

Northeastern, using practically the same club that waged such a stirring battle against the Eagles, has the edge.

Captain Jimmy Connolly, has been selected along with quarterback Foxy Flumere and Gurney will toss the pigskin. Their targets will be Art Johnson and Conny Sullivan.

Built around one man, the Bates attack features Art Belliveau, 152-pound flash, in the role of chief runner, kicker, and passer. He is a former Cushing Academy star.

Paul Shannon Scribes President

By Associated Press

Paul Shannon of the Boston Post was elected president of the Baseball Writers' Association of America at the annual World Series meeting today. He succeeds Irving Vaughan of the Chicago Tribune.

Rockingham Revised Race Line

FIRST RACE

Twosome, 117, H. Chall	20-1
Genalbi, 117, W. Duffy	15-1
Advocate Jr, 120, Pritchfield	12-1
xStarogan, 112, F. Kenney	8-5
Irish Hero, 120, Deering	4-1
Moon's Mission, 112, E. Smith	20-1
xLittle Tarzan, 110, Mastrianni	15-1
Trujillo, 120, May	12-1
Hastinola, 117, Berger	8-1
Our Teddy, 115, Porter	10-1
Bean Meddler, 115, Wholey	15-1
Gold Hat, 115, Coule	15-1

SECOND RACE

xPrimer, 115, Merrill	8-1
Ebbs, 120, Wholey	8-1
May Music, 117, E. Smith	2-1
xRoberta, 112, May	8-1
xBlandishment, 112, Evans	15-1
xDundrum, 115, McMullen	20-1
High Palffy, 115, Paradise	20-1
Hanano, 117, Lynch	20-1
Somebody, 120, Maschek	8-1
xQuaternary, 110, Kenney	2½-1
Quiet Lass, 115, Mastrianni	10-1
xRichstrike, 115, Mastrianni	10-1

THIRD RACE

xLady Hav, 107, Merrill	2-1
Spavinaw, 112, E. Smith	20-1
Rosemain, 112, Maschek	1-1
xCurves, 104, Robart	15-1
xAlthorp Park, 107, Dickey	4-1
xLady Tut, 104, Romaine	20-1
xMari Dulce, 104, Maloney	20-1
My First, 115, Wholey	15-1
xPyriform, 110, Vassar	15-1
Cantamore, 115, Berger	15-1

FOURTH RACE

xPrince Sador, 116, Romaine	6-1
xSweet Adeline, 102, Robart	3-1
Nipponese, 107, Thurber	20-1
Dark Beau, 111, Bierman	2-1
Learned, 114, Jacobs	6-1
xChauvin, 108, Kenney	5-1
Nemont, 111, May	4-1

FIFTH RACE

xDunade, 105, Merrill	5-1
Gay Balko, 113, Duffy	12-1
Beach Ensemble, 105, Jacobs	8-1
Wise Prince, 124, Bierman	4-5
xDolly Val, 105, Maloney	6-1
xTrouper, 108, Krovitz	20-1
Marson, 104, Robart	20-1
Billy Mole, 106, G. Smith	20-1
Orinoco, 110, Richard	10-1
Sargazo, 115, Maschek	20-1

SIXTH RACE

Saparoo, 109, G. Smith	15-1
xHolluschickie, 109, Berger	8-1
xWeary Flower, 98, Robart	2½-1
xBuster Boy, 102, Krovitz	2-1
xO'Bantam, 108, Maloney	4-1
Bit Of Sorrow, 111, Bierman	3-1

SEVENTH RACE

Our Uncle John, 111, Robart	20-1
xThe Singer, 109, Maloney	7-5
xMariato, 109, Kenney	6-5
Bold General, 117, W. Duffy	6-1
xLittle Corporal, Vassar	20-1
Bogertin, 111, Berger	6-1

EIGHTH RACE

Motley, 111, Bierman	8-5
xFred Tracey, 108, Robart	20-1
xSomali, 113, Merrill	6-1
xMr. Deins, 97, Evans	15-1
xVeiled Lady, 105, Mastrianni	6-1
Conrad Mann, 113, Richard	3-1
xRed Raider, 106, Krovitz	5-1
Daytonian, 107, Thurber	10-1

ROOM AND BOARD By Gene Ahern

—LOOK, MY PANSY PATCH— THIS IS "GENERAL FROBEE", A REMARKABLE PARROT, BELONGING TO COUSIN LUCAS! —FOR FIFTEEN YEARS NOW, LUCAS HAS BEEN PRESENTING THE GENERAL ON THE STAGE, IN THE MOVIES AND ON THE RADIO! —HE SINGS GRAND OPERA AND SPEAKS FIVE LANGUAGES! —FANCY THAT!
I'VE HAD TO CANCEL ALL ENGAGEMENTS FOR THE GENERAL, DUE TO HIS MOLTING! —HE SENSITIVE ABOUT HIS APPEARANCE IN PUBLIC AND WON'T PERFORM UNTIL THE FEATHERS GROW ON HIS NECK AGAIN!
WELL!— AT LEAST, HE'S ONE GUEST WHO WON'T RUN UP MY GROCERY BILLS!
NOW HER ZOO IS COMPLETE
Gene Ahern

Wilson Picks 6 More; 2 Second Choices Win

WIN WITH WILSON!

You just can't help it if you play his Rockingham selections daily.

The ace handicapper of the Boston Evening American-Sunday Advertiser was leading his handicapping rivals going into the Friday meeting, and widened his margin by coming up with six more.

That's correct, SIX winners—AND his second choices came out on top in the other two races

Here's proof:

Infinata, in the first, paid $9.06.

Harp Weaver, in the second, paid $4.22.

Grisette, in the third, paid $4.70.

Mixwell, in the fourth, paid $5.66

Napper Tandy, in the fifth, paid $4.94.

Wilson had 'em all, a ROYAL FLUSH.

His second choice, in the sixth, Saidona, won it, paying $21.30.

DAVE WILSON

He had Belleek, the winner of the seventh, which paid $5.70. In the eighth, his second choice, Ram's Head, won to pay $10.92

To tune up for his field day, Wilson had three winners Wednesday and three more Thursday.

They were Bugle Ann, $6.20; Happy Picnic, $4.94; Midshipman, $4.18.

Thursday he had High Place, $4.30; Tiempo, $6.94; Last Romance, $4.10.

Wilson has had 56 winners since the Rockingham meeting opened on Sept. 12. And he has had a total of 288 horses in the money to date.

Wilson has set the pace for New England's handicappers in every meeting since his debut in this sector five years ago.

He'll continue to do so. He just can't break the habit.

WIN WITH WILSON!

Follow his selections in the Boston Evening American and Sunday Advertiser.

Wilson's Rock Form

FIRST RACE—Three-year-olds and up, claiming, $500, six furlongs ($1000):

P. P.	Horse	Wt.	Jockey	P. Odds	Comment
4	Staregan	x112	Keaney	3-1	Can better last
10	Hastinola	117	Berger	4-1	Improvement likely
5	Irish Here	120	Deering	5-1	Last best yet
8	Little Tarzan	x110	Mastrianni	6-1	Been close
2	Grenihl	117	Duffy	12-1	Route runner
7	Moon's Mission	117	E. Smith	15-1	World surprise
3	Advocate Junior	120	Critchfield	15-1	Won at Marshfield
14	Gold Hat	115	Coole	20-1	Not for mine
11	Our Teddy	115	Porter	20-1	Hardly here
9	Trujillo	120	May	20-1	Tough spot
1	Twosome	117	Chaff	20-1	Not for mine
13	Beau Medaller	115	Wholey	20-1	Stranger
16	Sneer	x110	Keaney	20-1	SCRATCHED
15	Starry Night	x112	Dickey	20-1	SCRATCHED
17	Many Moons	x112	Krovitz	7-1	SCRATCHED
18	Bag o Wind	x107	Keaney	2-1	SCRATCHED
6	Prince Danny	x115	Mastrianni	12-1	SCRATCHED
12	Much Wiser	x115	Merrill	20-1	SCRATCHED

SECOND RACE—Three-year-olds and up, claiming, $500, six furlongs, ($1000):

14	Richstrike	x115	Mastrianni	4-1	May be right one
4	May Music	117	E. Smith	4-1	Good figure
11	Somebody	120	Maschek	4-1	One good race
13	Quatenarry	x110	Keaney	6-1	Last race good
2	Primer	x115	Merrill	10-1	Must improve
8	Dundrum	x115	Dickey	15-1	No recent line
3	Bible	120	Wholey	15-1	May sharpen
5	Roberta	x112	May	15-1	Trailed last time
4	Blandishment	x112	Evans	20-1	Nothing recently
9	High Taffy	115	Paradise	20-1	Last race poor
10	Hanano	117	Lynch	20-1	No recent line
12	Quiet Lass	112	Maloney	20-1	Nothing last time
16	Payband	x107	Merrill	20-1	SCRATCHED
17	Miss Alice	x115	Dickey	20-1	SCRATCHED
18	Beautiful	x112	Maloney	10-1	SCRATCHED
1	Honored Sir	x115	Keaney	15-1	SCRATCHED
15	Parallel	117	Vasnar	15-1	SCRATCHED
7	Dixie Torch	x102	Merrill	20-1	SCRATCHED

THIRD RACE—Two-year-olds, claiming, $800, six furlongs, ($1250-$1000):

4	Rosemary	112	Maschek	8-5	Call on last
2	Lady Hay	x107	Merrill	3-2	Only danger
5	Curves	x104	Robart	6-1	In the money
11	Cantamore	115	Berger	20-1	Last race helped
6	Altberg Park	x107	Dickey	10-1	Been close
8	Marin Dulce	x104	Maloney	12-1	Speedy; quite
9	My First	115	Wholey	15-1	Stranger
10	Fyrithorn	x107	Vasnar	20-1	Scant chance
3	Sparvinan	112	E. Smith	20-1	Not for mine
7	Lady Tut	x104	Romaine	20-1	Hardly here
1	Sour Cherry	109	Duffy	20-1	SCRATCHED

FOURTH RACE—Three-year-olds and up, claiming, "The Wilkins Purse," $800, one mile, ($2500-7000).

4	Dark Beau	111	Bierman	3-2	Very consistent
7	Nemont	111	May	4-1	Speedy contender
2	Sweet Adeline	x102	Robart	4-1	In the picture
8	Learned	114	Jacobs	6-1	Vastly improved
6	Chanvin	x108	Keaney	6-1	May go well
1	Prince Sadoc	x110	Romaine	6-1	Recently surprised
3	Nipponese	102	Thurber	20-1	Tough spot

FIFTH RACE—All ages, allowances, $2000, "The General Green Purse," 6 furlongs:

4	Wise Prince	124	Bierman	3-5	Red, ripe repeater
1	Dunade	x105	Merrill	4-1	Only danger
6	Trouper	x108	Krovitz	10-1	May go well
9	Orinoco	110	Richabd	12-1	Some good races
8	Dolly Val	x105	Maloney	10-1	Favors longer route
3	Beach Ensemble	113	Jacobs	15-1	Won at Gimbel
2	Gay Balko	112	Duffy	15-1	May need racing
7	Marson	104	Robart	12-1	Improved
10	Surgason	115	Maschek	15-1	Away long time
5	Billy Mole	106	G. Smith	20-1	Tough spot

SIXTH RACE—Three-year-olds and up, claiming, "The Niktar," 1 1-16 miles, ($1500-$2000):

4	Bit of Sorrow	111	Bierman	3-5	The class; best needed
6	Buster Boy	x102	Krovitz	3-1	Dangerous at weights
3	Weary Flower	x98	Robart	3-1	Should have won last
7	Hollandchkie	x104	Berger	5-1	Dropping down
8	O'Bantam	x108	Maloney	10-1	May need racing
1	Saparoo	100	G. Smith	10-1	Hardly here

SEVENTH RACE—Three-year-olds and up, claiming, $800, 1⅛ miles, ($1250-$1000):

3	Mariato	x100	Keaney	8-5	Best of poor lot
4	Bold General	112	Duffy	3-1	Speedy Contender
2	The Singer	x100	Maloney	5-2	Improvement needed
6	Bogertin	111	Berger	4-1	May go well
5	Little Corporal	x112	Vasnar	10-1	Hardly here
1	Our Uncle John	111	Robart	20-1	Not for mine

EIGHTH RACE—Three-year-olds and up, claiming, $900, mile and one-eighth ($2500-$2000):

1	Motley	111	Bierman	8-5	Another chance
6	Conrad Mann	113	Richard	6-5	Surprised last time
3	Somali	x113	Merrill	8-1	May go well
5	Veiled Lady	x105	Mastrianni	5-1	Usually close
7	Red Raider	x106	Krovitz	10-1	May need racing
2	Fred Tracey	x108	Robart	10-1	Recently surprised
8	Daytonian	107	Thurber	15-1	Speedy at times
4	Mr. Delos	x97	Evans	15-1	Nothing recently

LIBERTY RENOVATED

WASHINGTON (AP) — The Statue of Liberty, which has stood on Bedloe's Island in New York harbor since 1886, is getting a complete renovation at a cost of $250,000.

FRENCH RAILS TALK

PARIS (INS)—Making the rails talk, is the latest invention utilized by the French National Railways. It consists of replacing the ordinary telephone wires by the rails as power conductors.

TAP'S TIPS | **ROLL $302.77**

Our special, "Joy Flag," made his move too late and closed with a rush to finish third! Double just missed. But follow our steeds, and steers!

SO "WAR ADMIRAL" AND "SEABISCUIT" ARE GOING TO RACE NOV. FIRST.
YES— AND I'M GOING TO PLAY BOTH HORSES TO SHOW!
346
DAILY DOUBLE: MANY MOONS BEAUTIFUL

Today's Special:

Rockingham

ROSEMAIN—3rd.

Win	Place	Show
2	8	6

Kansas City Wins Title

KANSAS CITY, Oct. 8 (AP)—The Kansas City Blues of the American Association defeated the Newark Bears, International League champions, 4 to 2, to secure the Little World Series at three games apiece.

Bit of Sorrow Wilson's Best

By DAVE WILSON

Selections for Fast Track

BEST BET—BIT OF SORROW

ROCKINGHAM PARK, Salem, N. H., Oct. 8.—Bit of Sorrow, a consistent plater from the stable of W. G. Wilson is singled out as the most attractive hazard on today's well-balanced bill.

Bit of Sorrow closed ground like a runaway express train to finish third to Victorious Ann and Fordina in a swiftly-run sprint race the other day.

The distance of today's sixth race is five-sixteenths longer, and it figures right to measure.

Carroll Bierman, who stands out like Boston Light over the local riding colony, will have the mount on the aptly-named six-year-old son of Black Toney, Paradise Lost.

FIRST RACE

Many Moons, Bag O' Wind, Staregan

MANY MOONS and BAG O' WIND figure to finis's as named in the opener, but both horses are on the also eligible list. With the top pair on the sidelines, the race would seem to order for STAROGAN. The latter failed to run back to a big feature in her most recent start. She is probably heaps better than indicated in that dull effort.

SECOND RACE

Richstrike, May Music, Somebody

RICHSTRIKE'S most recent start was much too sad to be true, and it should not be taken seriously. Previous good race entitles him to the call. MAY MUSIC, a bangup fourth to Muggins in most recent race, shapes up as the probable favorite and danger. SOMEBODY may be heaps better than indicated in his last race.

THIRD RACE

Rosemain, Lady Hay, Curves

ROSEMAIN was barely beaten by Happy Picnic in her most recent start, and she is worthy of another chance. LADY HAY, a dead-short third to Elliptical the other day, shapes up next best in what appears to be strictly a two-horse race. CURVES is a keen possibility for show honors.

FOURTH RACE

Dark Beau, Nemont, Sweet Adeline

DARK BEAU, third to Aurente in a swiftly-run sprint the other day and ahead of that barely beaten by Fred Tracey, shapes up vastly superior to the field listed to perform in the fourth event. NEMONT, close up in all recent endeavors, figures slightly better than SWEET ADELINE.

FIFTH RACE

Wise Prince, Dunade, Trouper

WISE PRINCE, 124 pounds and all, looks like the probable winner of the fifth race. DUNADE, with only 105 pounds up, gets a big figure under the weight allotments and may prove troublesome at some stage of the journey. TROUPER will be a factor if fit and ready.

SIXTH RACE

Bit of Sorrow, Buster Boy, Weary Flower

BIT OF SORROW will have to drub BUSTER BOY. The latter figures only slightly better than WEARY FLOWER under the weight allotments.

SEVENTH RACE

Mariato, Bold General, The Singer

MARIATO'S only start of the current meeting was in the nature of a conditioner, and it was good enough to merit top preference here. BOLD GENERAL would prefer a muddy track for his best effort, but he looms dangerous on any sort of a track in a cheap affair of this sort. THE SINGER is really the class, but he must show marked improvement over late Narragansett Park races to earn brackets.

EIGTH RACE

Motley, Conrad Mann, Somali

MOTLEY and CONRAD MANN figure very close in the neighbrah. I'm going to tempt fate by rating them as named. SOMALI looks next best.

Consensus of Selections at ROCKINGHAM PARK

First Race	Second Race	Third Race	Fourth Race	Fifth Race	Sixth Race	Seventh Race	Eighth Race
Staregan (37)	May Music (36)	Rosemain (38)	Dark Beau (38)	WISE PR. (40)	Bust. Boy (39)	The Singer (34)	Con. Mann (34)
Irish here (34)	Somebody (33)	Lady Hay (37)	Nemont (35)	Dunade (37)	Bit Of S'w (33)	Mariato (31)	Motley (31)
M'y Moons (30)	Richstrike (32)	M'in Dulce (34)	S't Adeline (34)	Gay Balko (36)	W'ry Fl'er (31)	Bogertin (29)	Somali (30)

Rockingham Park Selectors

Selectors	First Race	Second Race	Third Race	Fourth Race	Fifth Race	Sixth Race	Seventh Race	Eighth Race
Wilson	Many Moons Bag O Wind Staregan	Richstrike May Music Somebody	Rosemain Lady Hay Curves	Dark Beau Nemont Sw't Adeline	Wise Prince Dunade Trouper	BIT OF SO'W Buster Boy Weary Flower	Mariato Bold General The Singer	Motley Conrad Mann Somali
Railbird	Staregan Irish Here Hastinola	Beautiful Primer Dixie Torch	Lady Hay Rosemain Maria Dulce	Dark Beau Nemont Sw't Adeline	Wise Prince Dunade Marson	Weary Flower Buster Boy Bit Of Sorrow	THE SING'R Bold General Bogertin	Conrad Mann Veiled Lady Motley
Owl	Irish Here Prince Danny Staregan	Dixie Torch Somebody Primer	Rosemain Lady Hay Curves	Prince Sadoc Dark Beau Chanvin	WISE PR'CE Gay Balko Dolly Val	Bit Of Sorrow Buster Boy Saparoo	Mariato The Singer Bogertin	Motley Somali Fred Tracey
Judge	Staregan Irish Here Genahli	May Music Quatenarry Somebody	Rosemain Lady Hay Maria Dulce	Sw't Adeline Dark Beau Prince Sadoc	WIES PR'CE Dunade Beach Ensble	Buster Boy Weary Flower Bit Of Sorrow	The Singer Bogertin Mariato	Conrad Mann Motley Fred Tracey
Formiet	Staregan Hastinola Irish Here	May Music Roberta Quatermary	Rosemain Lady Hay Althorp Park	Nemont Prince Sadoc Sw't Adeline	Wise Prince Gay Balko Dunade	Buster Boy Weary Flower Bit Of Sorrow	THE SING'R Bold General Bogertin	Motley Somali Conrad Mann
Longshot	Many Moons Moons Mis'n Genahli	Primer Roberta Blandish'nt	ROSEMAIN Lady Hay Althorp Park	Nemont Chanvin Dark Beau	Wise Prince Orinoco Marson	Bit Of Sorrow Buster Boy O'Bantam	The Singer Mariato Bold General	Red Raider Somali Motley
Top	Many Moons Staregan Bag O'Wind	Beautiful Richstrike May Music	ROSEMAIN Lady Hay Cantamore	Dark Beau Prince Sadoc Sw't Adeline	Wise Prince Gay Balko Dunade	Bit Of Sorrow O'Bantam Buster Boy	Bold General The Singer Mariato	Motley Fred Tracey Conrad Mann

2 CENTS

BOSTON EVENING AMERICAN

New England's Greatest Evening Newspaper

The only Boston evening newspaper with direct wire services from Associated Press and International News Service

Treasury Report
Washington, Oct. 8 (AP)
Balance $2,907,491,904
Receipts $5,937,574

BOSTON, SATURDAY, OCTOBER 8, 1938

Copyright, 1938, by N. E. Newspaper Publishing Co.

Entered as second-class matter at Boston Postoffice

PRICE TWO CENTS

Cubs Desperate, Bear Down in Third

STORY ON PAGE 22

Today's Lineup

CHICAGO (NL)	NEW YORK (AL)
Hack, 3b	Crosetti, ss
Herman, 2b	Rolfe, 3b
Demaree, rf	Henrich, rf
Marty, cf	DiMaggio, cf
Reynolds, lf	Gehrig, 1b
Hartnett, c	Dickey, c
Collins, 1b	Selkirk, lf
Burges, ss	Gordon, 2b
Bryant, p	Pearson, p

Game starts at 1:30 p. m.

Tosses

Monte Pearson toes the mound today for the Yankees in the 3d World Series game against Cubs.

For World Series Results
TELEPHONE
Liberty 5457 or 5458
AFTER 1:30 P. M.

Grid Lineups

AT HARVARD STADIUM

HARVARD Player	Pos.	Wgt.	Wgt.	Pos.	CORNELL Player
Green (Capt.), le		171	178	re,	Spang
Healey, lt		194	215	rt,	West
Mellen, lg		175	205	rg,	Hemingway
Russell, c		197	200	c,	Van Ranst (Capt.)
Coleman, rg		183	205	lg,	Roth
Booth, rt		194	215	lt,	McKeever
Daughters, re		182	202	le,	Holland
Wilson, qb		185	196	qb,	Matusczak
Foley, lhb		160	170	rhb,	McCullough
Macdonald, rhb		178	180	lhb,	Baker
Cohen, fb		185	201	fb,	Eichler

Officials—D. L. Daley (Boston College), referee; C. M. Waters (Williams), umpire; J. McKenney (Boston College), head linesman; W. L. Lane (Mass. State), field judge.

AT FENWAY PARK

BOSTON UNIVERSITY Player	Pos.	Wgt.	Wgt.	Pos.	ST. LAWRENCE Player
Skoropowski, le		175	186	re,	Cmaylo
Hartley, lt		199	148	rt,	Koloski
Smith, lg		196	182	rg,	Plumadore
Walker, c		179	172	c,	Burger
Bernard, rg		205	173	lg,	Zook
Muriaty, rt		194	202	lt,	Thompson
McDonald, re		182	184	le,	Ohmann
Crompton, qb		174	183	qb,	Leckonby
Leahy, lhb		184	179	rhb,	Goodrich
Ratcliffe, rhb		177	185	lhb,	Traynor
Salvati, fb		180	185	fb,	Lozoski

AT TUFTS OVAL

TUFTS No.	Player	Pos.	Wgt.	Wgt.	Pos.	AMHERST Player	No.
2	Pearson, re		191	186	re,	Seeley	86
54	Haselton, rt		203	185	rt,	Smythe	62
36	Lorett, rg		172	160	rg,	Whittemore	41
1	Day, c		187	180	c,	Pillsbury	44
5	Bennett, lg		189	190	lg,	Whitten	47
12	Sherry, lt		197	200	lt,	Coan	52
6	Smith, le		150	189	le,	Cordner	56
21	Chiros, qb		151	171	qb,	Joys	33
8	Weldon, lhb		164	165	lhb,	Pettingill	64
3	Griffin, rhb		184	175	rhb,	Lawton	31
4	Sheehan, fb		186	175	fb,	Furman	29

Officials: Referee: S. H. Mahoney (Boston College); Umpire: J. E. Barry (Bowdoin); Linesman, W. Ohrenberger (Boston College); Field Judge, J. F. Farrell (Michigan).

AT HUNTINGTON FIELD

NORTHEASTERN			BATES
Johnson, le	185	172	re, Bogdano'z
Bierenb'dsp't, lt	165	193	rt, Briggs
DeNapoli, lg	165	175	rg, Clough
Lee, c	190	165	c, Crooker
Kaufman, rg	172	176	lg, Glover
Rogers, rt	195	196	lt, Kilgore
Sullivan, re	164	172	le, Nichols
Flumere, qb	155	141	qb, Tardiff
Harding, lhb	145	152	rhb, A. Briggs
Gurney, rhb	168	175	lhb, Belliveau
Connolly, fb	192	175	fb, O'Sullivan

502,174 RECORD-AMERICAN Daily Net Paid Circulation For Three Months Ending September 30 **502,174**